Microfilm Center, Inc,
P. O. Box 45436
Dallas, Texas 75235

The Canyon Sunday News

Volume 6, Number 30 | Canyon, Texas | Sunday, March 28, 1976 | 14 Pages | 15 Cents

Amarillo official fails to submit proposal

Umbarger water plan dammed

Approximately 1,000 fanciers of authentic Mexican food were being prepared for by Canyon Community Family Services members, from left, Ramona Gonzales, Lucy Luna and Carmen Hernandez for today's feast being served from 11 a.m. to 2 p.m. at the cafeteria of Rex Reeves Elementary School. Tickets will be available at the door with all proceeds going to the CCFS for support of needy families within the community.

A proposal to fund a much-delayed Umbarger municipal water project has apparently been stalled by an Amarillo Farmers Home Administration official while state workers, local engineers and Umbarger residents, who've already put $6000 into the project, are waiting.

Thomas Cheshire of the Amarillo FmHA office admitted Friday he had "forgotten" to send in paperwork to the state office in Temple to formalize the Umbarger water funding application.

The state office, The News has learned, told Cheshire to proceed on the project in September, Umbarger residents put up $6000 to help finance the project in October and Engineer Bill McMorries supplied a preliminary engineering report in November.

Cheshire said Friday it may be two more weeks before he can complete the application for forwarding to the Temple office.

Umbarger residents and McMorries, as well as Panhandle Regional Planning Commission officials, had assumed the application was stalled in Temple awaiting only the allocation of federal funds.

Cheshire, contacted on Thursday, indicated the allocation of federal funding was also the hold-up on the application, the second one Umbarger has filed in the last five years. He changed his story Friday.

Umbarger officials filed application for a town water well and pipeline four years ago, but FmHA delays resulted in no action ever being taken on that request. Last spring, PRPC officials pressured FmHA officials into reopening the Umbarger application.

Louie Raef, chairman of the Umbarger Water Supply Corporation, a group formed last fall to oversee the maintenance of a new water system, told The News Thursday Cheshire had told him two weeks ago the application was in Temple awaiting funding from the federal level.

Bob Lord, engineer for the PRPC, said Thursday he also assumed that the lack of funding was the reason for delay of the project.

Cheshire told The News Thursday he had heard no word on the Umbarger application.

"The problem has been funding," he said. "It's possible we could get more money. I think we will eventually but how soon I can't say."

Cheshire said on Thursday he had been told by Temple officials more federal money might be released for local projects such as Umbarger's.

Jim Criswell, an FmHA official in Temple, told The News on Friday his office was still awaiting formal application from Umbarger.

"The only thing I can tell you is that we told them to proceed with development of the project in September," Criswell said. "As far as I know they're still trying to work it up. I don't know whether it's our county people who haven't done anything or they (Umbarger residents) haven't done anything."

Cheshire, contacted by The News later Friday, said he still had the preliminary engineering report, but said "it's ready to go back to the state office.

"I forgot I had that," he said.

Cheshire said it could take two weeks to finalize the application, before it can be sent to the state office where officials will review the feasibility of the project and proposed costs.

"You're kidding," Engineer McMorries said when told late Friday the reason for the delay.

McMorries said the Amarillo office had pressured his firm into completing the preliminary engineering report in early November for rapid transfer of the application to the Temple office.

"We had to put in overtime to get it out," McMorries said.

McMorries said he had assumed the application had gone to Temple for review after talking with Amarillo officials.

"We've called him and he's said he's not heard anything," McMorries said. "Nobody called (us) and said anything about this."

McMorries had figured the cost of the project at $157,000 last November and he said he included enough padding in the cost to cover what cost increases might be experienced between the time the estimate was made and the time the project might be funded.

McMorries had also produced a similar report four years ago when Umbarger residents tried for funding but faced an FmHA stall. During the ensuing four years, costs for the project have more than doubled.

Umbarger residents, meeting in a town-hall meeting last October, voted to resubmit the application and pledged their support of the water system.

Forty-one residents have already paid $150 each into a special bank account to maintain the system.

Local taxpayers to foot the bill

School budget for next year will demand $220,000 hike

Canyon Schools Business Manager Ronnie Wood was behind before he started on next year's school district budget.

Wood has begun the annual budget-making process for the school district for the 1976-77 year and he already knows that even without an inflation factor in regular programs, local taxpayers are going to have to come up with about $220,000 in additional revenue to cover expenditures which are already certainties.

Before he sat down to review initial budget requests from school principals and other staff members, Wood faced mandated expenditure increases which will add more than 15 per cent to the expenditure ledger and all of which must be financed through local, not state, funds.

Even without probable inflation-fighting increases in program areas, local taxpayers, and school officials have said this for nearly a year, can expect a large tax increase to operate the school district next year.

For openers, Wood figures local funds will be needed next year to provide the following budget items which are not in the current year budget to be paid for by local funds:

*$140,000. The Texas legislature in 1975 passed a new school finance bill which places an increasing local burden on Canyon district taxpayers. The taxpayers were required to cough up funds this year to cover $140,000 and another $140,000 must come from the taxpayers again for next year.

*$30,000. Wood knows the Canyon district is already $30,000 in the red in the current budget for utilities for the school plants.

*$25,000. Atty. Gen. John Hill ruled last fall districts can no longer charge students fees for workbooks and other equipment used in classrooms. The ruling is to go into full force next fall and will require the additional locally-generated funds.

*$26,000. Two new portable classrooms are projected for use at Canyon district campuses as over-crowding continues. Wood figures the $13,000 amount per portable is a conservative estimate.

In addition to those virtually set amounts which local taxpayers must finance next year, inflation is also certain to add to the cost of doing school business.

But, says Wood, normal growth of real and personal property in the district could offset some of those anticipated increases. He speculates the district might anticipate a growth in the assessed value of property in the district of $4 million.

Canyon School Board members have also anticipated the need for additional local funds next year and have tentatively laid the groundwork for a revision of the district's tax system.

Currently, Wood said, the district's tax rate of $1.92 per $100 is the maximum rate which can be charged under Texas law. Of that $1.92, $1.50 goes toward operations and 42 cents goes toward the retirement of bonded indebtedness.

Because the district is charging the maximum rate, Wood said the percentages of value figure used to figure taxes must be raised next year. Board members have taken no action on redefining the percentage of value figure, but have decided they will

(See BUDGET, Page 7)

Mid-April meet seen for boundary talks

The Canyon and Amarillo school boards are expected to meet together in mid-April to begin discussions on a formal plan to handle the orderly transfer of some school lands now in CISD into the AISD.

Amarillo Board Chairman Pete Dallas said Thursday his board is currently working on a resolution which should be presented both boards for consideration in April outlining guidelines to be used in the negotiations.

The guidelines, he said, will be presented in the form of a joint resolution to be agreed to by the members of both boards.

Action on the resolution, he said, has been deferred until after the April 3 school board elections.

The resolution would be presented at a joint meeting of the boards in April and then considered at separate board meetings he indicated.

Dallas said he hopes for unanimous approval of the guidelines.

(See MEETING, Page 7)

Only two candidates have campaign bills

Only two of 20 candidates for public office in local elections have spent any money in their campaigns through Friday.

Walter Shelly, a candidate for the Canyon School Board, and Mrs. Jean Irwin, also a candidate for the board, have each spent funds during their respective campaigns.

Candidates for the various local offices filed campaign contribution and expenditure statements Friday.

Records filed with the school business office indicate that Incumbents Richard Pruett, who faces Shelly in Saturday's election, and Harold Erwin, who faces two challengers including Mrs. Irwin, have spent no money and have not received any contributions.

Mrs. Irwin, the records show, has received contributions totaling $165 and has spent $112, primarily for newspaper advertising. All contributions listed are under $50.

Elections 76

Shelly has spent $86 during his campaign against Pruett. He has had contributions of $135. Shelly's expenditures have been for advertising.

Elbert O'Neill, who is running against Erwin and Mrs. Irwin, has likewise spent nothing and received nothing.

City Clerk Tom Plumlee said the filing deadline for the statements in his office will be Monday. So far, only one candidate, George Ritter, has filed a statement showing no expenditures and no contributions. Ritter is among five candidates for one seat on the city commission. The other candidates have yet to file reports. They are J.D. Stephens, Jim Madewell, George Cox and Steve Hines. Neither Mayor Manly Bryan nor H.R. Fulton, both incumbents and unopposed on the Saturday ballot, have filed statements for the current reporting period.

Only one candidate for the Randall County Board of School Trustees, Mrs. Shirley Payne, has filed a statement in the office of County Judge Woody Pond. She shows no expenditures and no contributions. Mrs. Payne will challenge Board Member R.B. Gist Jr. on the ballot. Gist has not filed a statement. Nor has Gene Parker, who will run alone on the

(See SPENDING, Page 7)

Could be expensive

Fed information law good, bad

A federal law designed to protect individual privacy which law enforcement officials here called harmful to the public was changed last week, although potentially costly local plans to implement the statute were already well underway.

The law, part of the Omnibus Crime Control and Safe Streets Act, was intended to insure that information collected on individuals by law enforcement agencies would be used only for criminal justice purposes. Such things as routine checks for criminal records of prospective employees by employers would be prohibited.

It is this feature that drew objections from local officials.

"This law has hurt the public more than it's hurt us," said Merle Strickland, county superintendent of records.

"What I don't like about it is we can't disseminate information to employers who request it," Canyon police chief Al Stewart said Thursday, before the change in the law became known. "Suppose a bank asks about a person who has a conviction for embezzlement. I think I would be negligent to the community if I did not make that information known."

"The law is good and bad. It's good where it keeps a person with maybe a DWI charge ten years ago from being knocked out of a job because of the arrest," he said. "But we need more guidelines."

Apparently Congress agreed. Amendments published in the March 19 Federal Register greatly relax restrictions on dissemination of criminal history information records, leaving the matter primarily to state and local laws.

According to the Federal Register, "The regulations distinguish between conviction and non-conviction information, insofar as dissemination is concerned. Conviction informa-

(See LAW, Page 7)

Light rain tantalizes

Teasing showers Friday only served to whet the appetite of water-hungry Randall County farmers as they scan acres of aptly termed dryland wheat and hope for planting moisture for what could be a large acreage of summer crops.

Canyon received only .2 of an inch from the brief showers Friday, showers which began at mid-morning and dissipated by mid-afternoon.

It wasn't enough to change a drouth situation for local farmers, many of whom have already given up on their 1976 wheat crop and are looking to the summer crops to provide this year's income.

Randall County Agent John Brazzil predicts that a large acreage of land will be available for planting this spring for summer crops, particularly the traditional grain sorghum and corn. But, the amount of summer cropland put into production will depend on the weather.

A normal acreage of irrigated grain sorghum and corn is anticipated by Brazzil for the summer — about 30,000 acres.

But, the big decision for dryland farmers will be whether to put plow to soil this spring for sorghum and corn and that decision will be based on the moisture the dry acres can receive between now and early summer, according to Brazzil.

"If we get good moisture by early June, there will be a considerable amount of (acres) to go into dryland grain sorghum," Brazzil said. "What percentage it will be is unknown but it will be the only chance for dryland farmers to have a crop in 1976."

By planting time for the summer season, the Randall County area should have experienced the normal rainy part of the year, he said.

Some farmers are already preparing their cropland for the summer season, he said.

Corn is expected to be grown on a larger than usual number of acres this summer, according to Brazzil, because new breeds of corn are available which are adapted to this area and many farmers have machinery available to harvest corn.

"Where we get good water we have had a trend toward corn to

(See RAIN, Page 7)

Christmas was good tax rebates show

Canyon merchants had an all-time record Christmas sales season, city sales tax return figures from the state comptroller's office indicate.

Figures released last week by Comptroller Bob Bullock indicate the city received sales taxes totalling $31,308 for the three-month period ending Jan. 1, 1976.

That's double the same period figures for 1970 and is a $6000 increase over the same period in 1974.

The sales tax return check sent the city represents one per cent of the total sales taxes collected in Canyon. The state collects a five per cent sales tax on retail sales.

Bullock announced that state-wide a total of $75.7 million was rebated to cities for city sales tax collected in the 1975 Christmas quarter. That compares to $64.2 million for the 1974 Christmas quarter.

Bullock said the merchants experienced a 17 per cent increase in retail sales, based on the city sales tax returns, in 1975 compared to 1974 during the Christmas quarter.

Canyon merchants experienced a greater than average increase in Christmas business during the quarter based on the local sales tax return.

The figures indicate the sales tax rebate for 1975 is 24.2 per cent higher than the returns for the same period in 1974.

The big month in the quarter was December. Sales tax returns for that month total $21,830.

The quarter sales tax

(See CHRISTMAS, Page 7)

To generate interest

Scout meeting set Tuesday

A campaign to generate renewed interest in Boy Scouting in Canyon will be launched at 7:30 p.m. Tuesday here by Glenn Campbell, district chairman for the Randall District.

Campbell said any adults interested in helping scouting in the city are welcome to attend the session.

Dr. James P. Cornette, former president of West Texas State University, will be keynote speaker for the meeting. Cornette has been active in scouting for a number of years and is expected to outline advantages to boys and parents in scouting.

Campbell said the purpose of the meeting will be to acquaint those attending with the basic scouting program.

"We haven't really tapped the boys available here," he said. "There are a lot of kids here not active that are of scout age."

Campbell admitted the scouting program in Canyon has suffered from a lack of involvement in recent years and said scouting can complement other activities boys are involved in.

"We'd like to have a share of their time," he said.

Local scoutmasters recently told The News their troops have suffered from a lack of numbers and that they are trying to renew interest in scouting here.

Other speakers scheduled for the Tuesday night meeting will be John Childs, and either Earl Scott or Roy Lisles, both active scouters in the past.

In addition to discussing ways to increase interest in local

(See SCOUT, Page 7)

Injured former Canyon High football player Kelly Forehand often shares memories with his mother, Joan, and other family members as Kelly looks to a future of hope. After prolonged treatment he's getting back into the swing of an active life. See story on page 3.

Editorials

Canyon schools buck trend

Two new studies concerned with the continuing drop in college entrance scores by high school seniors tend to shift the responsibility for the score decline from teachers to students and ultimately to society's priorities.

One study, reported in a recent issue of the Chronicle of Higher Education, indicates a drop in the number of high school students taking traditional academic courses may be a prime reason for the decline in scores on college entrance examinations.

A second study, also reported in the issue, indicates that a growth in the number of less-well-prepared students may also be a cause of the decreases.

Researchers noted that between 1970-71 and 1972-73, there was a sizeable drop in the proportions of students enrolling in the traditional basic courses of college-prepatory curricula.

During that period, enrollments in English courses dropped almost 11 per cent. Enrollments in foreign languages dropped 7.5 per cent. Enrollments in general math dropped 15 per cent. History courses experienced enrollment declines of 6 per cent.

The declines, say the researchers, parallel closely the test-score decline patterns.

Students, the evidence indicates, are leaving behind academic courses for vocational-type courses where they can be prepared for jobs in a day of unemployment and an over-abundance of college-educated workers.

It is possible, the researchers say, that the traditional academic courses are simply not as highly valued as they once were by either teachers or students.

"Are academic courses with stress on future long-term intellectual and economic benefits, especially in a time of lowered educational payoffs, losing out to courses allowing more short-term satisfactions and immediate gratification?" they conclude.

If the trend nation-wide is much like the trend in Canyon schools, the answer would have to be a tentative yes.

Vocational courses in Canyon High School are generating more interest than ever and are attracting more students than ever.

But, apparently Canyon is unique in that the trend toward vocational education has not lessened the perceived value of the more traditional academic courses. College entrance exam scores by CHS seniors have reportedly been rising rather than declining in recent years.

The seeming contradiction in trends, then, can only point up the continuing stress in Canyon on sound education.

Much has been bandied about of late on quality in education. The indications cited above should go a way to dispel many fears that Canyon students are receiving something less than that. — C.W.

A deal you just can't beat

For all that we believe the federal government does for the lesser of its citizen-constituents, there is still a vacuum in most communities which must be filled by some type of locally-supported and generated organization.

Some communities look to United Way organizations to fill that vacuum and provide resources for community works which local people can identify and tend to.

In a real sense these community efforts help a town take care of its own rather than abdicate responsibility — rendering up at the same time control — to government at state and national levels.

In Canyon, while we don't have a United Way effort each year, there is an organization which for the past few years has served to tend to the needs of those in the community who for one reason or another cannot make it alone, and need not make it alone if Canyon is truly all that a community implies.

The Canyon Community Family Services Organization, rooted primarily in the religious community as a semi-ecumenical effort, fills the vacuum in Canyon which other agencies of government or society cannot fill.

Funds generated by the CCFSO have helped a local woman purchase a life-saving kidney dialysis machine. They have helped a young cancer victim endure and receive much-needed treatments.

Funds have gone to buy groceries to see families through financial crises.

Where there has been a need which cannot be met by existing societal programs, there has been the CCFSO.

In the past, the organization has depended to a large extent on one-time fund-raising campaigns directed to serve specific cases or particular circumstances and the people of Canyon have come through generously. But, these campaigns, while reaching specific and immediate needs, do not provide the funding needed by the organization to carry out a daily service to the needy of the community.

Funds for the day-to-day emergencies encountered by CCFSO headed by Mrs. Carmen Hernandez must come from donations which float in sporadically, from Mrs. Hernandez' pocket, or from one or two money-raising events the CCFSO can sponsor annually.

The major fund-raiser, one which provides money to meet emergencies regularly and when help is needed, is today.

From 11 a.m. to 2 p.m. today, the CCFSO will serve up mouth-watering Mexican food at Rex Reeves elementary school cafeteria. The charge for the lunch is nominal — \$2.50 for adults and \$1.25 for children, ages 5-12.

It's the kind of fund-raising event where everybody wins. You get a chance to gorge on some of the area's tastiest food, the CCFSO receives funds to carry on a year of activities, and the city's needy are the ultimate beneficiaries.

You just can't beat a deal like that. — C.W.

Watch the scenario unfold

In his inimicable style, Dean Mitch Jones quipped in last Thursday's issue that "as income tax forms get more and more impossible it occurs to me that giving improvement of jails first priority may not be such a revolting idea after all."

But, local law enforcement officials see little to laugh about in new jail standards proposed by the Texas Commission on Jail Standards.

The new standards are to go into effect in April and Sheriff Cliff Longest and Deputy Merle Strickland see the expenditure of taxpayer money if the standards are to be enforced rigidly and met in Randall County.

By and large the standards as they relate to existing jail facilities simply put into the force of law good old common sense, the same variety which has already dictated that Randall County jail officials do things in certain ways.

The standards, for example, require that facilities be provided to segregate males from females, juveniles from adults, first offenders from everybody else, insane inmates from everybody else, and inmates with contagious diseases from everybody else.

The standards are not nearly as bad as they could have been, had the Texas Commission been bent on forcing county jailkeeps into the business of rehabilitation of criminals.

Except for a couple of probably-expensive additions — including a day room and exercise area — Randall County's jail either meets or might be exempted from meeting certain other requirements.

But it's a cinch that Potter County law enforcement officers, particularly Sheriff T. L. Baker who insists a couple of criminals broke out of his jail last year using razor blades against steel, will begin anew the hue and cry for a new jail to the north.

Historically, the thrust of this approach has been toward a joint jail financed and maintained by the City of Amarillo and Potter and Randall counties.

Potter and Amarillo officials only recently have indicated they want to sit down with Randall County officials to discuss such a possibility.

Randall County commissioners and Sheriff Longest are a bit reluctant to do so, believing that it will be far cheaper to remodel the county jail here a bit if necessary than to go into a joint capital outlay venture.

The stage will be set in the not-too-distant future, we predict, for a much more vigorous effort toward a joint jail facility.

And it is likely that local officials will decline to join in such a project.

Be prepared to hear much in the next few months of the villainy of Randall County because it doesn't want to participate. But keep in mind, too, that accountability in government demands our locally elected officials think first of the well-being — fiscal and physical — of Randall County taxpayers. — C.W.

A Lesson in 'fonetics'

Perhaps it's just trivia, but after watching a couple of installments of One Day at A Time on the tube, one hates to throw away further proof that the show is illustrative of the basic mentality of Indianapolis residents.

While browsing through telephone directories the other day at the local library, we discovered further proof. The Indiana Bell Telephone Co. has gone to extreme pains to ensure its telephone users in Indianapolis can find the telephone company in the directory white pages.

If you want to get ahold of Ma Bell in Indianapolis you can find its listing through following entries:

Fone Company,
Phone Company,
Telephone Company,
and, Indiana Bell Telephone Co.

A relatively scientific search of other major city phone directories indicates Indianapolis may be the only place in the country which goes to such pains. Detroit directory compilers leave out only the "Fone Company" listing to help readers. In Los Angeles, the directory lists only Pacific Telephone. In Chicago, the directory includes listings for a Telephone Company and for Illinois Bell. Baltimore does likewise, listing only Telephone Company and the Cheasapeake & Potomac Telephone Co. of Maryland. Atlanta's directory lists entries under Phone Co., Telephone Co., and Southern Bell. Houston's directory lists a Telephone Co. entry and Southwestern Bell.

In Canyon, the directory lists only Southwestern Bell. — C.W.

CHS girls set records at Hereford track meet

Four Canyon High girls, taking a break from spring break to attend a track meet in Hereford, set two school and meet records, earned 10 placings, including four first place wins, and compiled enough points between them to put CHS in third place for the meet.

Merry Johnson, a sophomore, won three firsts and anchored the winning 440 relay team.

She equalled the school and meet record in the high jump with a 5-5 jump, won the 440 dash with a 61.4 time and took first in the 100 yard dash with a 11.4 time.

Deede Johnson was second in the 100-yard dash with an 11.5.

The 440 relay team took first with a 49.4, a meet and school record. Team members are Terre Tucker, Louise Davis, Deede Johnson and Merry Johnson.

This was the first competition of the season for the CHS girls.

City desk

Problem defined; what now?

By CARROLL WILSON

Family.

The word has an almost embarrassing ring to it these days. It's something you cluck tongues over and hold seminars about only in church. A moral institution in an era when that which is moral is also embarrassing if not despised.

Michael Novak, philosopher and theologian who will be on the West Texas State University campus this week as Willson lecturer, dissects the American family in modern society and proposes some alternatives in an important article "The Family Out of Favor," in this month's Harper's.

His basic argument — that the family today is attacked from all sides by societal forces which urge, glorify and force family disintegration.

"To insist, in the face of such forces, that marriage and family still express our highest moral ideals, is to awaken hostility and opposition," he asserts.

The media, corporations, educational institutions, the political professions, all diminish the moral and economic importance of the family, he says.

"Yet, clearly, the family is the seedbed of economic skills, money habits, attitudes toward work, and the arts of financial independence," he writes. "The family is a stronger agency of educational success than the school. The family is a stronger teacher of the religious imagination than the church. Political and social planning in a wise social order begin with the axiom What Strengthens the family strengthens society. . . .

"The role of a father, a mother, and of children with respect to them, is the absolutely critical center of social force. . . ."

Novak traces the many social forces which attack the family to a central element prevalent today — the move toward utter individualism.

In a culture where the individual is supreme in setting his own moral code, his own behavior, his own standards, marriage can have only rough times.

"Marriage is an assault upon the lonely, atomic ego. Marriage is a threat to the solitary individual. Marriage does impose grueling, humbling, baffling, and frustrating responsibilities . . ." he says.

Likewise, in the age of the atomic ego, standards are relative.

"We lack courage nowadays to live by our creeds, or to state our doctrines clearly (even to ourselves). Our highest moral principle is flexibility," Novak asserts. "The central idea of our foggy way of life, however, seems unambiguous enough. It is that life is solitary and brief, and that its aim is self-fulfillment."

The demand for liberation demands exaltation of the ego.

And, the solitary individual working only for self-fulfillment is simply unwilling and unprepared to enter marriage, where compromise must come, where the ego is exposed, where the potential for children and demands and responsibilities is viewed as a strait-jacket rather than opportunity.

Novak continues: "People say of marriage that it is boring, when what they mean is that it terrifies them: too many and too deep are its searing revelations, its angers, its rages, its hates and its loves. They say of marriage that it is deadening, when what they mean is that it drives us beyond adolescent fantasies and romantic dreams. They say of children that they are piranhas, eels, brats, snots, when what they mean is that the importance of parents with respect to the future of their children is now known with greater clarity and exactitude than ever before."

Novak believes that based upon the assumption that no society can be strong and have strong institutions which has a weak family emphasis must come today not on the private pleasures of family life but on the political importance of families.

The family must, be strengthened, he concludes, or the nation faces oblivion.

How to strengthen it is not so easily explained by Novak, who asserts simply that politics must be focused on the family.

How, exactly, does one do that? In the face of the enormous forces which simply through inertia move increasingly against the family, how do politicians manage to focus on the family?

It's a bothersome point and one at which those who have recognized and thought over the plight of the family also stop.

The problem can be defined, then. A solution can be presented. But, where does one begin to change the system?

Our world

Canyon good place

By ANN BROWN

If there is a city in America with more desirable living conditions than Canyon, Texas, according to Dr. and Mrs. Roy Johnson, former Canyon residents, it is Portland, Oregon.

Portland welcomes visitors with open arms, but frowns on new residents.

The value of Canyon being named a growth center is obviously debatable. But surely we are happy to share our delightful little city.

Canyon has almost all the advantages any city has to offer. And it is certainly the most beautiful town on the Plains — perhaps in all Texas.

The climate is pleasant about 350 days of the year. And, nestled in the canyon, the heart of the city is historically free from tornadoes — quite a comforting thought every spring.

In addition to being beautiful, comfortable, and protected, Canyon has good water, fresh air, and ample living space.

The treasure, however, of any city lies in its people. Canyon enjoys the distinction of having the highest educational level of any city of comparable size in America. The national average is 12.1 (up 2 years from the 1960 census). Canyon residents average 13.6 years of formal schooling, a tribute to West Texas State University.

Knowledge is, however, a doubtful blessing without the wisdom to use it. And "the fear of the Lord is the beginning of wisdom" (Prov. 9:10).

Canyon's many churches are mute evidence of local Christians' devotion to God. Lip service is cheap, but it takes money to erect building. And housing is essential to any learning center.

Teaching is the basic business of the church. Christ's last commission was to "teach all nations" (Matt. 28:19-20). God never put any premium on ignorance. The outstanding leaders throughout Bible history were educated men.

Saul of Tarsus was the arch enemy of the budding Christian movement. But he was also an educated man, and well trained in the art of leading men.

It took a unique miracle to change cruel Saul of Tarsus into humble Paul the apostle. But God apparently knew it was more profitable to convert rebellious Saul than to use a lesser man who was already a follower.

When God needed a leader from among Israel's unlettered slaves, what did He do? He placed the chosen one in Pharaoh's palace where he could get the best education available.

After 40 years in the palace, Moses was indeed accomplished, but he was so proud and arrogant he seemed to think he could deliver Israel all by himself with his sword.

God's work, however, demands humility and cooperation, so it was obvious that Moses needed further training. The "seminary" God chose for His potential leader was a sheep camp.

Forced to flee from the wrath of Pharaoh, Moses spent the next 40 years herding sheep in Midian. Among those humble creatures, the proud prince of Egypt lost his arrogance, and acquired the patience, humility, and wisdom required to lead men.

Throughout the Bible, God compares His people to sheep. If you push against the side of a horse, cow, or a pig, he will simply move over. If you push a sheep, he will push back against you so hard if suddenly remove your hand he is likely to fall.

God never compared His children to cattle, which must be driven, but to sheep, which must be gently led.

The children of the devil are compared to swine. A hog's tastes and habits are exactly opposite to those of sheep. Hogs would be as uncomfortable on a sheep's sunny hillside as the sheep would be in the swine's mudhole.

But what if there are more "swine" than "sheep" among the new people who move into Canyon?

The vocation of God's people is to convert "swine" into "lambs," and then nurture them into "sheep."

Jesus said, "Come unto me, all you that labor and are heavy laden and I will give you rest . . . (Matt. 11:28). So if we are followers of Jesus, can we say to any man "Don't come to our town; we don't want you here!"?

But is that the crucial issue?

If Canyon's treasure is its citizens, it takes a special kind of people to prefer a small town; and much of Canyon's charm is its size.

America has vast open spaces. Why can't Americans take a lesson from the lowly prairie dog, and build comfortable sized cities instead of congregating in huge ones?

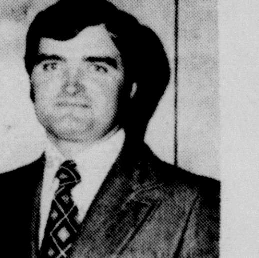

Get Behind

George Cox

City Commissioner

Pd. Pol. Adv. by Committee to Elect George N. Cox. Mary Brown Cox, Chairman, 1307 26th St., Canyon, Texas 79015.

The Canyon News

The Canyon News, founded in 1896, is an independent newspaper dedicated to the best interest of the community, state and nation.

A subscription is \$10.50 a year in Randall and surrounding counties and \$13.65 a year elsewhere.

The Canyon News is published Sunday and Thursday at its offices, 1500 5th Avenue, Canyon, Texas. Second class postage is paid in Canyon. Zip Code 79015.

Any erroneous reflection upon the character, standing or reputation of any person, firm or corporation which may appear in the columns of this newspaper will be corrected upon being brought to the attention of the editor.

The Canyon News is a member of the Panhandle Press Association, Texas Press Association and National Editorial Association.

Troy Martin .... Publisher
Carroll Wilson .... Managing Editor
Joan Castleman .... Bookkeeper

Bicentennial echoes from the past

By JANE STEPHENS

With a mandate from the people of Canyon City to clean up the manifestly unsanitary conditions throughout the town and to do those things which were deemed necessary to attract permanent residents, the first meeting of the City Council was held on November 8, 1906. Mayor Jasper N. Haney joined with newly-elected aldermen T.H. Rowan, D.A. Park, J.F. Smith, G.L. Abbott and J.T. Service to map out a campaign of major importance to the future of Canyon City.

There is no doubt that Canyon City's new mayor was not only an extremely capable leader, but also a man with far-reaching vision. His first speech delivered to the council was filled with the flambouyant rhetoric of the period. It outlined a long term plan that would be necessary for Canyon City to grow and prosper. First he addressed himself to sanitary conditions, promising "at the expense of criticism, we must revolutionize our miserable if not criminal conditions . . . and the quicker we do it the better. The further pollution of our drinking water must be prevented, the garbage, excrements and carloads of typhoid producers must not be drained into our wells of water where it is compelled to go when deposited in underground sinks." A speedy passage of a livestock and a dog ordinance was also promised.

To remedy the menace to health presented by decaying, damp moulding boards, planks, and floors on or near the ground, the mayor proposed a twelve foot cement sidewalk entirely around the frontage of the public square and a view to an early extension on the principle street. The collection of trash underneath the wooden sidewalks evidently con-

(See ECHOES, Page 7)

How About

safeguarding your cash?

How About

getting automatic receipts?

How About

paying bills by mail?

How?

with a

Checking Account

Complete BANKING SERVICE

WEST TEXAS STATE BANK Of Canyon

Canyon, Texas

Complete BANKING SERVICE

Member Federal Deposit Insurance Corp.

Determination reaps rewards for tomorrow's achievements

Kelly Forehand's love of life and his determination for living today to its fullest is reaping rewards for all of his tomorrows.

Today—Kelly's legs are a wheelchair.

Today—His young mind is grasping knowledge for the future.

Today—He sings with a vibrant full voice.

And for Tomorrow—"There is still hope."

When Kelly Forehand was injured critically while playing for the CHS Eagles in a gridiron contest with the Caprock Longhorns there wasn't a great deal of hope for recovery.

After months of hospitalization and treatment the determined youth returned to his family and resumed his life as a high school student during the third quarter of his senior year. He completed the requirements to receive his high school diploma with his graduating classmates and has now enrolled at West Texas State University where he is carrying a full load.

His 12 hour college course at present includes child psychology, sociology, political science and interpersonal communications—and that's a full load for most any student.

Kelly's classes are all located in the University Complex South. The young man attends each of his classes by wheelchair and despite his first thoughts to take notes via a recording device, he takes his own class notes by hand.

Taking notes is no easy task for Kelly as he has no mobility of the fingers and no reflex action in the biceps of his arms. His arm and hand movement is restricted primarily to wrist action—and for writing up his class projects and papers, Kelly turns his pencil around with the eraser forward and "pecks" out the various reports on a selectric typewriter.

Although Kelly has not regained any movement of either leg, since the spinal cord injury two years ago, he can distinguish when the legs are touched and his senses respond which leg is being touched.

He has regained complete use of his head and neck muscle movements and is now regaining the use of his shoulders through therapeutical swimming sessions at the YWCA in Amarillo. He swims each Monday night and is continually regaining and improving his strength.

Once in the water, Kelly is becoming adept at the backstroke and dogpaddle and is learning the water rollover from back to stomach.

And when Kelly gets back to the Forehand home, the special outdoor ramps make "coming home" easy. The Forehand home at 1902 3rd Avenue, Canyon was remodelled so that the downstairs den has been converted into Kelly's bedroom and the downstairs bath was completely re-done to accommodate his needs. In remodelling the shower was enlarged to facilitate a shower chair, and the vanity was lifted to a dressing height for Kelly's use.

At home, Kelly still finds time to "round house" with his younger sisters, Vicki, 17, and Kim, 11, and sometimes shares his memories and future dreams with his Mom and Dad.

And when he's alone, he becomes "Doc Magic" as he presses the transmit bar on his citizens band radio to talk with many friends around the community. Or he may take a walkless stroll, in his wheelchair, over to the nearby J.D.'s Playhouse for an evening of fellowship and recreation.

Kelly's newest venture is as vocalist with the "Doc Magic" band. His past experience with the CHS show choir and chorale is being brought to life again with friends including Garre LaGrone, who plays piano and sings; David Madewell, who plays bass guitar; Joe Gillis, who handles the lead guitar; and Doug Palmer, who plays drums.

Although just starting out, "Doc Magic" and his fellow musicians play the "now" sound while waiting for tomorrow.

"Doc Magic" music is a new outlet for the energies of Kelly Forehand and fellow musicians. The group has entertained at several local functions in recent months.

FIGHTING FUNDS — Canyon grocer Benny Cooper (center) helps open businessman's cancer crusade with a check to business chairman Steve McCullough and crusade chairman Ken Thompson.

Garden Scene

By RICK WILCOX

Have some idea where each vegetable will be going before you run out and start shoving seeds in the ground. Lay out a rough diagram of your garden plot on paper and mark in where everything goes.

Make your garden as compact as possible to minimize walking around and through it. Try to locate it convenient to water, garden supplies storage areas, and the house. Be sure to include footpaths in the plan to allow reaching all parts of each bed without walking across a planting area.

Put the tallest plants on the north side of the plot so as not to shade the others. Plan onion sets for a thin row around the borders of the beds rather than in a bed of their own. They have the ability to repel many garden pests. Squashes spread wide so allow several feet between them and other plants. Three or four "hills" of 3 plants each will be plenty of squash for the small home garden.

If in doubt, squash, tomatoes and beans are sun-worshippers. Lettuce, chard and beets can get along with less. If possible, locate your garden for maximum morning sun. Vegetables need lots of light, but morning sun is more beneficial to them than afternoon if you have to make a choice.

After you have your plan on paper, take it into the yard. Did you allow for all sources of unwanted shade? Is it as far as possible from large trees? Elms are especially bad about slipping roots under the garden and draining it dry.

When you have an arrangement you like, mark it on the ground with corner stakes or strings defining the outlines of each bed. This will help keep things neat and straight at digging time.

Until next time . . .

Drouth tale

One good drouth story leads to another.

As a sequel to a humor story on the drouth which ran in The News two weeks ago, here are a couple more offerings.

Windy Miller of Canyon remembers a time when he was growing up at Happy when the drouth was so bad his family ate two sections of corn at one meal.

Ed Wieck at Umbarger says the current drouth is so bad the trees are looking for dogs.

Both of which make us yearn all the more for rain.

Levi Cole scholarship announced

Officers of Canyon's First National Bank have announced the formation of a four-year Levi W. Cole scholarship for selected Canyon High School students who attend West Texas State University.

David C. West, executive vice president of the bank, said the scholarship has been set up to honor Cole, chairman of the board of the bank and a longtime Canyon resident.

The scholarship will go to a CHS student each year who attends WTSU in any field of study.

A university scholarship committee will select the recipient each year beginning this spring. Eventually, the fund will provide four-year scholarships for four CHS students to attend the university.

The scholarship will provide $120 per year for four years.

"Levi Cole has been in the bank 53 or 54 years and has been a big participant in the community and university," West said.

Cole joined the First National Bank while still in school in 1923 as a bookkeeper. He was serving as bookkeeper when the bank was robbed during the early morning hours in 1931.

In 1936, Cole became assistant cashier of the bank and in 1953 he and his brother, James, bought the bank.

Cole was named chairman of the board in 1967.

"This is a thoughtful tribute to an outstanding citizen of Texas and many young people from Canyon will profit from this scholarship," said University President Dr. Lloyd I. Watkins.

Master map on Southeast Park

A new master map of Southeast Park is the next project for the city parks and recreation board, members agreed Friday.

They will meet next Friday with Sandor Nagy of Amarillo, who prepared the master plan for the ad hoc committee on parks, to begin a new blueprint for the developing park facility.

On completion of the new map, the board discussed attempting to enlist clubs and civic groups to help provide equipment and landscaping.

Ritter reported that about 25 loads of dirt have been moved to the park for fill, about a fourth the amount needed, he said. There is enough dirt now for the first baseball diamond, he estimated.

The board also discussed delineating the city's authority over recreation facilities. Informal agreements between the schools, Babe Ruth and Little League and the city have been made over the years, Phillip Langen noted, and no central authority or clear-cut agreements exist. The board also asked the city to assume maintenance on a restroom located at the present ball park. The restrooms are not open now as no one will agree to maintain them, Langen said.

Life Insurance, Group Insurance Doug Williams
BMA
1220 Georgia 376-5676

Eagles lose to Caprock

Canyon Eagles lost their third game in a row Wednesday, as Caprock downed them 9-3.

The Eagles went scoreless until the fifth inning. Then Ron Hickman and Randy Langen, who ran for injured Ricky Cooper, turned a couple of hits and stolen bases into a couple of runs.

In the sixth inning, Joe Luquette hit a double and then stole third. He came home on a Caprock shortstop's error for the Eagles' final run.

Canyon gained only four hits during the ball game compared to Caprock's 10.

Three CHS pitchers tried their hand at dulling the Caprock bat. Hoss Ratliff, charged with the loss, went for three and a third innings, giving up two runs in the second inning and two in the third.

Jonathan Hull finished the fourth inning and started the fifth for one out before being relieved by Tracy Martin. Caprock scored five runs in the fifth inning.

Canyon will travel to Plainview Monday. The next home game will be April 13.

Who Is Walter Shelly?

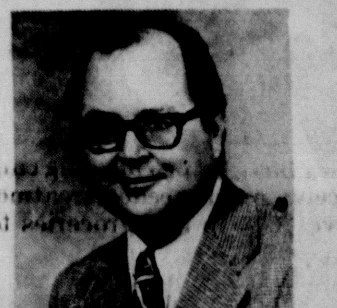

• Canyon resident 13 years
• Married and has 3 children in public schools
• 38 years old
• Government teacher at WT
• Chairman, Canyon Library Board
• Elder in Presbyterian Church
• Active in coaching Little League & Kids Inc.
• He wants to work **for** you and **with** you as a member of the School Board.

Elect Walter Shelly- School Board
Place 4- Vote April 3rd

Pd. Pol. Adv. by Committee to Elect Walter Shelly. Walter Shelly, Chairman, 1201 7th Ave., Canyon, Texas 79015.

The Kitchen Sink

By SUSAN WILSON

No one at my house listens to me. It's the most frustrating feeling on earth. I talk, or correct, or ask questions and I'm completely ignored. It is really beginning to get to me. And, it isn't because I don't talk a lot or because I don't talk loud enough. I do. I'm from a long line of famous talkers. Not only that — my family forces me to talk twice as much as I normally would because they don't listen the first time.

"Honey," Hubby will ask sweetly, "where are the diapers?" Rebecca is a one-year-old. We've had the diapers in the same place all that time — and yet he has managed to plead ignorance everytime she needs changing.

"In the cabinet in the bathroom," I tell him from the kitchen where I'm sweeping up a box of Buckwheats Julie accidently spilled on the floor.

"Where?"

"In the cabinet in the bathroom."

"You mean this one?"

(Being in the kitchen I have no idea which cabinet he's pointing to). "Open it and see if there are diapers in it!" (A pause while this sinks in).

"There aren't."

"Then open the one next to it."

"What do I do now?"

"Did you get a diaper?"

"No. The diapers aren't in that cabinet!"

"Did you look in the cabinet next to it?"

"What?"

"Did you look in the cabinet next to it?"

"Oh."

(Another pause). Then a triumphal "Hey, I found the diapers!!"

"Terrific!"

"Honey, where are the pins?"

The object of this game, of course, is to get me to change the diaper. It's been very effective.

Most folks might think Hubby and the kids are somewhat deaf. And they're right. They are indeed "Mother-Deaf." I can be six inches away from D'Arcy and tell her three times in a row to go clean her room. The fourth time she will turn innocently to me and say, "I didn't hear you."

This is the same kid, mind you, who can hear the ice cream lady start her engine five miles away.

I finally reached my breaking point the other day and decided to have a family conference on the subject.

"Hubby," I began, "we've got to have a family talk."

"Hum.m.m right," he mumbled, then turned a page in the book he was reading.

Well — maybe I'd round up the kids first.

"D'Arcy, come in to the dining room." Although we were both in her room, I didn't get an answer. "D'Arcy, quit coloring a minute and come into the dining room!"

"OK, Mom, just as soon as I finish coloring."

"No, Now."

"Huh?"

"Come into the dining room."

Silence. She sat coloring.

Well, I'll get Julie. "Julie. Julie."

I found Julie in the bathroom, pouring a bottle of shampoo into the commode and flushing to see the bubbles.

"Julie, Quit that!"

"I can't."

"Why?"

"If I do, I can't play this game anymore."

Rebecca was easier to convince. I just whisked her up from the living room floor and stalked into the dining room.

"Rebecca," I said, "I want to have a little talk with you . . ."

She gurgled, cooed, put her finger in her nose and dumped a bowl of Buckwheats onto her head upside down.

Perhaps screaming would help.

News brief

In conjunction with the Willson Lecture Series, Michael Novak will speak at an informal Soup and Sandwich Seminar at noon March 31 in the Fellowship Hall of the First Christian Church.

Services for Mrs. Burgess due Monday in city chapel

Funeral services for Mrs. Tommie Burgess, 86, will be conducted at Schooler-Gordon Funeral Chapel in Canyon Monday afternoon at 4 p.m.

Mrs. Burgess, who resided at 1100 7th Avenue, died Friday evening at Palo Duro Hospital in Canyon. She was born Feb. 24, 1890 at Mallard, Texas and had lived in Canyon since 1941.

She was a member of the Church of Jesus Christ of Latter Day Saints and was a member of the Woodmen's Lodge. She was married to Walter James Burgess on Sept. 11, 1912 at Wichita Falls. He preceded her in death.

Funeral services will be conducted Monday afternoon by Elders Douglas Bingham and Walter Burgess, Jr. with interment following at Memory Gardens, Amarillo. Arrangements are being handled by Schooler-Gordon Funeral Directors of Canyon.

Serving as pallbearers will be Jack Rook, Levi Christiansen, Larry Higgins, and David Rindlisbacher. The family has requested memorial gifts go to the building fund for the Church of Jesus Christ of Latter Day Saints in care of Dr. Douglas Bingham, church president.

Survivors include a daughter, Mrs. Beatrice Glanton of Canyon; a son, Walter Burgess, Jr. of Dumas; a stepdaughter, Mrs. Grace Coltharp of Riverside, Calif.; two stepsons, Remus Burgess of Hale Center and Hershel Burgess of Bryan; 9 grandchildren and 5 great-grandchildren.

Richard N. Bennet, 68, dies; services set

Funeral rites for Richard N. Bennett, 68, of 511 12th Avenue, Canyon, will be conducted at 10:30 a.m. Monday morning in Calvary Baptist Church of Canyon with Rev. Jim Brown, pastor, officiating.

Mr. Bennett died early Friday at St. Anthony's Hospital in Amarillo. He was born March 11, 1908 at West Plains, Mo., and was married to Delta Bridgeman at Guthrie, Okla. on May 18, 1929.

A veteran of World War II, Mr. Bennett was employed with Furrow Greenhouses at Guthrie, Okla. for 39 years and moved to Canyon in 1967 as the foreman for Irwin Greenhouses, until retirement in 1973.

He was the owner of Del Rich Gemstones, Custom Lapidary in Canyon and was a member of the Golden Spread Gem and Mineral Society. He was a member of Calvary Baptist Church of Canyon and American Legion Post #58 at Guthrie, Okla.

Funeral services Monday morning will be under the direction of Rev. Jim Brown with interment to be conducted Tuesday morning at 10:30 in Guthrie, Okla. at the Summit View Cemetery with Rev. Clyde Aikman officiating.

Arrangements are being handled by Schooler-Gordon Funeral Directors of Canyon and pallbearers at the funeral services will include O.C. Free, Roscoe Richardson, J.W. Youngblood, James Irwin, Jerrell Corbitt and Russell Thompson.

Survivors include his wife, Delta, of the home; a son, Lawrence Richard Bennett of Canton, Ohio; two brothers, Rev. Floyd Bennett and John Bennett, both of Guthrie, Okla.; three grandchildren and two great-grandchildren.

Organizational meet is Sunday

An organizational meeting for university students and city residents interested in forming a citizens band radio club will be held Sunday afternoon at 3 p.m.

The meeting will be held in the Room 126 of the Activity Center on the campus of West Texas State University according to Janet Dickson.

Weather

Sat. March 20—57 high; 34 low
Sun. March 21—65 high; 21 low
Mon. March 22—68 high; 32 low
Tue. March 23—75 high; 38 low
Wed. March 24—77 high; 49 low
Thu. March 25—84 high; 45 low
Fri. March 26—52 high; 48 low; .2 inches rain

Compare Our Boot Prices
Just Arrived
★Tony Lama Honey Antelope $74.95
★Larry Mahan Ropers $49.95 (Men's & Ladies')
★Tony Lama — Inlay Top (Chocolate Elephant Grain) $71.95
★Tony Lama Camels $65.95 (Peanut Brittle & Neige) & $67.95
★Tony Lama Ladies U-Toe (Oats Gungho-Color) $61.95
WESTERN WEAR
1601-B 4th Ave. Downtown Canyon — 655-9612

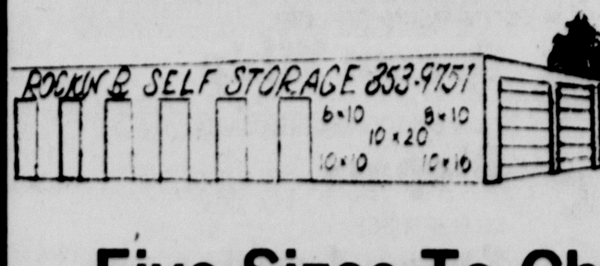

Opening Soon In Canyon
STORAGE!
U STORE IT
U LOCK IT
• Fireproof • Paved • Dry • Safe • Lighted • 24 Hour Access
Five Sizes To Choose From
ROCKIN R SELF STORAGE
600 4th Ave.
355-9751
Reserve Your Space Now!

Don't just wish you had a 4-wheel drive for the big Spring push

RENT A 4-WHEEL-DRIVE CASE
Ready to go 176 and 221 pto hp 4-wheelers for "first in--first out" field work. !
for 8¢ per hp per hour
• Renting frees your cash and credit for other urgent needs.
• Avoid obsolescence and depreciation costs.
• Avoid parts and service costs.
• New or like-new 4-wheel drive machines to finish the job while 2-wheelers are still in the shed. Minimize delays and downtime.
• Fuel-saving high-torque, turbocharged diesels that convert every drop of fuel into time-saving work power.
• 12-speed range power shift, with 3 on-the-go shift choices in each of 4 ranges to keep you rolling. Cut field time, labor and per-acre costs.
• You rent the best — including a comfortable Case-built roll-protected cab with heater and air conditioner.
SEE US TODAY! The Tractor Specialist
Case Power And Equipment Happy, Texas
Canyon No. 655-7891 Happy No. 558-2311
case®

Musical concert honors Matilda Gaume today

Members of the West Texas State University Collegium Musicum will present a concert in honor of a music professor at 8 p.m. today in the Branding Iron Theatre.

The concert will be given in honor of Dr. Mary Matilda Gaume.

Selections will include "Galliarde de Monsieur Wustrow" and "Galliarde de la guerre" by Michael Praetorious; "Quant je vous voy," Josquin des Prez; "Je puis trop bien," Guillaume de Machaut; "Trio Sonato II in C Major," Robert Valentine; "Unquiet Thoughts" and "Now, oh now I needs must part," John Dowland.

Others will be "Der May" by Oswald von Wolkenstein, "Suite in D Minor" by Johann Schein, "Alma redemptoris mater" and "Sweet was the Son the Virgin Sung" by Praetorious and "La Bouree."

Members of the musicum include soft consort section, Peggy Aikin, soprano and bass recorder, Canyon junior; Gary Blevins, tenor recorder, Amarillo freshman; Virginia Britten, soprano recorder, Claude freshman; Amy Dyer, tenor recorder, Dallas freshman; Mark Elliot, alto recorder, Dalhart junior; Patty Guidry, alto recorder, Edinburg freshman; and Alice Hendley, soprano and alto recorder, El Paso junior.

Others are Susie McDaniel, alto recorder, Bastrop, La., senior; Terrie Sue Roberts, soprano recorder, Wichita Falls junior; Marc Tuel, tenor and bass recorder, Euless sophomore; Sherry Wheeless, sopranino, alto and tenor recorders, Canyon graduate; and Gay Williams soprano recorder, Big Spring graduate.

Members of the loud consort section are James Carter, bass sackbutt (trombone), Weatherford freshman; Rick Crawford, cornetto, Canyon senior; Mark Elliot, cornettino, Dalhart junior; Marvin Perry, tenor sackbutt, Fort Worth freshman.

String consort members include Amy Dyer, harpsichord, Dallas freshman; Cathy Montgomery, violin, Dallas graduate; Ron Montgomery, harpsichord, Canyon graduate; and Nils Neubauer, viola da Gamba, Amarillo freshman.

In the vocal consort section are Nancy Cashion, alto, Irving sophomore; Joe Dowell, baritone and countertenor, Canyon graduate; and Cathy Montgomery, soprano; and Ron Montgomery, tenor.

Percussionists are Elliott, Miss Wheeless and Greg Williams, Pampa sophomore.

Conductor is Robert J. Krause, assistant professor of music.

Liekhus son's birth is told

Mr. and Mrs. Arnold L. Liekhus of Rt. 2, Happy announce the March 17 birth of a son, Joseph Keith, at Palo Duro Hospital in Canyon.

The baby boy weighed 8 pounds, 6 ounces at birth.

The father is a farmhand at Happy. Grandparents are Mr. and Mrs. John L. Gabel of Amarillo and Mr. and Mrs. George Liekhus of Umbarger.

Hendricksons reveal birth

Mr. and Mrs. Danny Hendrickson of 2602 5th Avenue, Canyon announce the March 16 birth of a son at High Plains Baptist Hospital in Amarillo.

The baby boy has been named Clint Daniel and weighed 8 pounds, 12½ ounces at birth while measuring 20½ inches in length.

The father is employed with the Computer Center at West Texas State University.

Grandparents are Mr. and Mrs. A.L. Phillips and Mr. and Mrs. R.H. Hendrickson, all of Phillips, and the great grandparents are Mrs. Gladys Tabor of Edmond, Oklahoma and Mr. and Mrs. Arthur Rusher of Kiefer, Oklahoma.

The Phone Line

655-7121

GLENDA HOLLADAY, A senior at St. Johns College of Santa Fe, was in Canyon recently for a short visit at home with her mother, Mrs. Ruth Holladay. With here were Barbara Shaugh of Sacramento, Calif., also a senior at St. Johns, and Jackie Blue of New York City, who is a student at St. Johns of Annapolis, Md.

Glenda and Barbara visited the Annapolis campus of St. Johns, and toured Washington, D.C. and New York before returning west. Jackie traveled with them to the Santa Fe campus before going back to school in Maryland. * * *

MRS. A.G. NYSTROM of Kansas City, Kans. is visiting this week with her daughter and family, Dr. and Mrs. Theodore Freidell.

JESSE POWELL OF Tulia, the former Buffalo grid-star who later played football professionally, is rumored to be one of the judges for the upcoming Miss Canyon 1976 pageant.

Powell married the former Jan Jarnagin of Canyon—so you know he'll know how to pick true beauty. * * *

CANYON'S OWN A.C. Haley, Jr. and his wife, Dorothy, were named to serve as the "Family of the Year" for the Amarillo District of the Methodist Church back in 1962. Haley has again been honored by his local church with a plaque presentation last Sunday recognizing 30 years service as church treasurer, in addition to service on numerous church commissions and committees through the years.

* * *

THE SIXTY SECOND birthday for L.W. Johnson of Pasadena, Texas (a suburb of Houston) was observed on March 20 with the birth of a grandson, Roger Stephen Remlinger.

The infant boy is a new arrival for the family of Dr. and Mrs. Steve Remlinger of Canyon and was welcomed by older sisters, Sarah and Rachel, in addition to the other grandparents, Mrs. Johnson of Pasadena, and Mr. and Mrs. W.J. Remlinger of Amarillo. * * *

CANYON'S EVENING LIONS Club and their ladies dined on roast beef at the Buffalo Room of West Texas State University's East Dining Hall Monday evening. Visiting with the group were the Pleasant Valley Lions and their ladies from Amarillo.

After the roast beef dinner was completed with cherry pie, the Lion group's were entertained by Phyllis Diller (Carroll Killingsworth, counsellor of Canyon High School) and a St. Louis Cardinal (Allen Shankles) who discussed his team with the popcorn vender (Jerry Allen) in a most humorous skit, based on the old Abbott and Costello routine "Who's On First."

* * *

JOHN BRAZZIL, COUNTY extension agent, noted this past week that the average date for the last killing frost in Randall County is April 15 and city gardeners can keep that date in mind as they begin preparing plots to plant summer crops.

To aid gardeners the Canyon Sunday News is planning a supplemental section for April 11 giving the "does and don'ts" relating to both vegetable and flower gardening.

The News has also enlisted Rick Wilcox to author a gardening column, which kicked off last Sunday with step-by-step ideas to use in gardening, and will continue until harvest time.

* * *

ANOTHER BIG DATE to mark off the April calendar, besides the income tax deadline, is San Jacinto Day when a number of folks will get a holiday and school students will be turning in entries for the Texas American Heritage essay contest being sponsored by the Sue Hite Club.

The essays which best describe the importance of our heritage will be selected for inclusion in the Bicentennial Time Capsule this summer and will be a part of the county's heritage in years to come.

Bahá'í Faith

Baha'is believe that Baha'u'llah is the Glory of God spoken of in Ezekiel:43, and He has brought the New Jerusaleum spoken of in Revelations.

655-3491

MEET A TOTAL SAVER

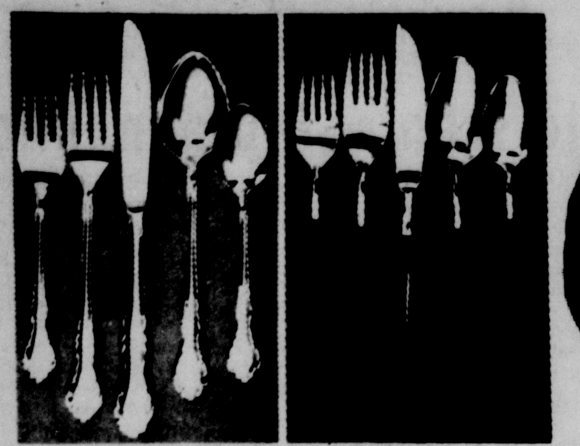

QUEEN'S COURT OR AMERICAN TEMPO STAINLESS FLATWARE
ITEM OF THE WEEK: DINNER FORK
EACH PLACE SETTING PIECE ONLY 22¢ WITH EVERY $5.00 PURCHASE

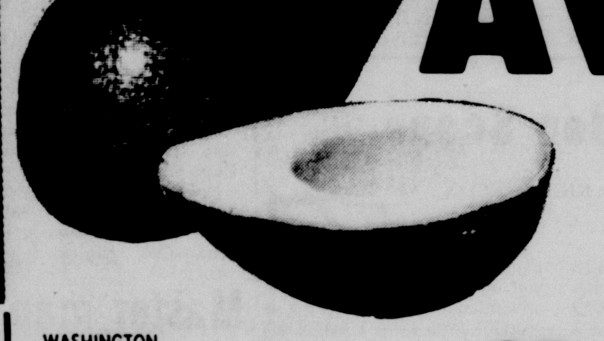

CALIFORNIA LARGE Avocados EACH 29¢

WASHINGTON D'Anjou Pears .... LB. 35¢
CALIFORNIA GREEN Pascal Celery .... LB. 19¢
FULL OF JUICE Texas Oranges .... 5 LB. BAG 59¢
LARGE HEAD Romaine Lettuce EACH 29¢

MRS. LEROY MEAKER PANHANDLE TEXAS

"It is convenient and the items are easy to find. The store is clean, prices are reasonable and the people are very friendly."

These are the comments of Mrs. Meaker while on a recent shopping trip to Thriftway. In the coming weeks we will be asking customers all over Texas, New Mexico and Oklahoma why they chose to shop the home of "TOTAL SAVINGS"...Thriftway.

FOLGER'S MOUNTAIN GROWN COFFEE 2 LB. CAN $2.57

SALAD DRESSING MIRACLE WHIP QUART JAR 89¢

HEALTH AND BEAUTY AIDS
A.R.M. ALLERGY RELIEF MEDICINE TABLETS 20 CT. PKG. $1.19
SINAREST NASAL SPRAY ½ OZ. BTL. 99¢
SINAREST TABLETS 20 CT. BTL. $1.09

CANNED POP SHASTA 8 12 OZ. CANS $1

THRIFTY GROCERY BUYS
Friskies Dry Cat Food All Flavors 22 Oz. 49¢
Shurfine RSP Cherries 16 Oz. 43¢
Aunt Jemima Syrup 24 Oz. $1.09

MORE THRIFTY GROCERY BUYS
Friskies Canned Cat Food 15 Oz. 6 for $1.00
Del Cerro Pecans 8 Oz. Pkg. $1.09
Shurfine Plain Salt 26 Oz. 10¢

TOTAL FROZEN FOOD SAVINGS
DOWNYFLAKE Waffles 10 CT. PKG. 39¢
TROPHY SLICED Strawberries 3 10 OZ. CTNS. 89¢
FOOD KING CRINKLE Cut Potatoes 2 LB. BAG 49¢

TOTAL DAIRY SAVINGS
PILLSBURY BUTTERMILK OR COUNTRY STYLE BISCUITS 3 8 OZ. CANS 39¢
SOFT PARKAY Margarine 2-8 OZ. TUBS 59¢
KRAFT DELUXE AMERICAN OR PIMENTO Sliced Cheese 12 OZ. PKG. 99¢

HI-C FRUIT DRINKS 46 OZ CAN 49¢

TOTAL CROCERY SAVINGS

TOOTHPASTE-REG OR MINT-10¢ OFF LABEL CREST 5 OZ. TUBE 59¢

LUNCHEON MEAT-REG OR SMOKED SPAM 12 OZ CAN 99¢

FREE CAMPBELL'S SOUP WITH PURCHASE OF TWO BOXES 80 CT. BAGGIES SANDWICH BAGS

GIANT-15¢ OFF LABEL DOWNY 33 OZ. BTL. 69¢

AQUA BATH SOAP ZEST 5½ OZ. BAR 33¢

NEW! HAWAIIAN Punch Drink Mix 8 QT. CAN $1.29
PLAIN OR PEANUT CHOCOLATE M&M Candies ¾ LB. PKG. 89¢
HOT SHOT Mouse Killer 1½ OZ. PKG. 39¢
TOPPING-15¢ OFF LABEL Dream Whip 6 OZ. BOX 89¢
PAMPERS TODDLER DISPOSABLE Diapers 12 CT. BOX $1.39
KEEBLER FUDGE Stripe Cookies 12½ OZ. PKG. 89¢

LIQUID DETERGENT Crystal White 48 OZ BTL 69¢

LIQUID DETERGENT-20¢ OFF LABEL Palmolive 32 OZ BTL 79¢

THE BIG JOB CLEANER Spic & Span 16 OZ. BOX 45¢

Coopers Thriftway 1620 4th Ave. THRIFTWAY SPECIALS GOOD MARCH 29-APRIL 3, 1976

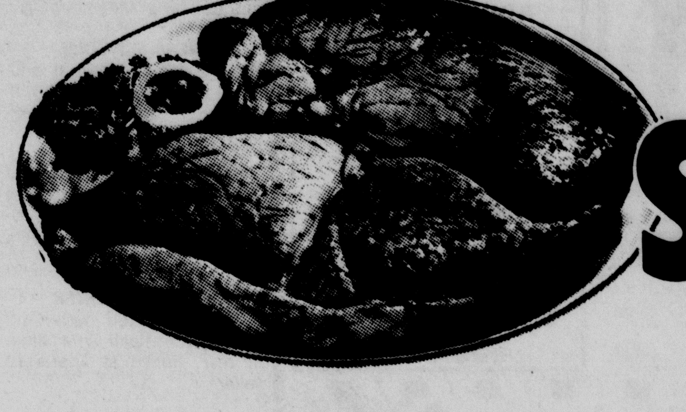

Grain Fed Beef Full Cut Round STEAK Lb. 99¢

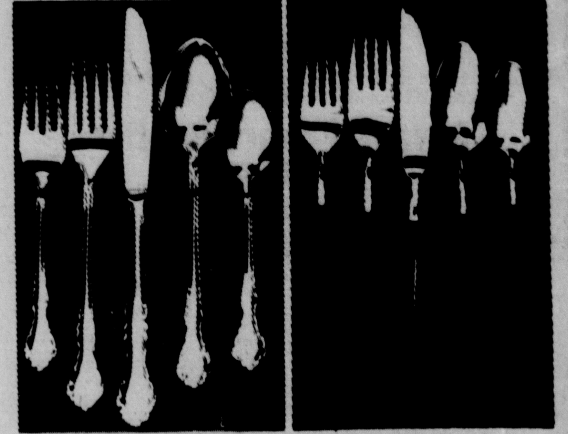

QUEEN'S COURT OR AMERICAN TEMPO STAINLESS FLATWARE
ITEM OF THE WEEK: DINNER FORK
EACH PLACE SETTING PIECE ONLY 22¢ WITH EVERY $5.00 PURCHASE

Grain Fed Beef RIB STEAK Lb. 99¢

Boneless Grain Fed. Sirloin Tip Roast Lb. $1.29

Shurfine SUGAR 5 Lb. Bag 99¢ Limit One Please

Grain Fed Beef Boneless ROUND STEAK Lb. $1.19
Economical Slab SLICED BACON Lb. $1.29
Frozen 2 Lb. Pkg All Beef Patties Lb. 79¢

Cheese Spread VELVEETA 2 Lb. $1.59

Snowdrift SHORTENING 3 Lb. Can 99¢

OSCAR MAYER Variety Pack .... 12 OZ. PKG. $1.69
MARKET CUT Longhorn Cheese ..... LB. $1.49
TURBOT Fish Fillets .... LB. 99¢
SENOR BLUE Burritos .... 1 LB. PKG. 99¢
Shurfresh Sliced Bacon .... 2 Lb. $2.39

BONELESS TOP Round Steak .... LB. $1.29
BONELESS TENDERIZED Beef Cutlets .... LB. $1.69
BONELESS Rump Roast .... LB. $1.19
OSCAR MAYER WIENERS OR Beef Franks .... 1 LB. PKG. $1.39
OSCAR MAYER-REG., THIN SLICED OR ALL BEEF Sliced Bologna ..... 12 OZ. PKG. $1.09

Lucky Leaf Cherry PIE FILLING 22 Oz. 59¢

Shurfine Cut GREEN BEANS 16 Oz. Can 5 for $1.00

THRIFTY GROCERY BUYS

Margarine Parkay 1# Quarters 37¢

Laundry Detergent AJAX Giant Box 99¢

Carnation Instant Non-Fat DRY MILK 14 Quart $3.19

DOUBLE GOLD BOND or BUYERS BONUS STAMPS EVERY WEDNESDAY WITH 2.50 PURCHASE OR MORE

Shurfine Whole Kernel or Cream Style GOLDEN CORN 16½ Oz. 4 for $1.00

Hunt's KETCHUP 14 Oz. 39¢

6 Bottle Carton Dr. Pepper $1.39 32 Oz plus Deposit

Coffee Creamer Coffeemate 16 Oz $1.19

VALUABLE COUPON 38¢ NO. 23162
GOLD MEDAL Enriched Flour .. 10 LB. BAG $1.49
WITH THIS COUPON VOID APRIL 3, 1976 LIMIT ONE COUPON PER CUSTOMER THRIFTWAY

VALUABLE COUPON 16¢ NO. 23169
BETTY CROCKER Brownie Mix .... 22½ OZ. BOX 79¢
WITH THIS COUPON VOID APRIL 3, 1976 LIMIT ONE COUPON PER CUSTOMER THRIFTWAY

VALUABLE COUPON 53¢ NO. 23170
BETTY CROCKER Potato Buds ..... 16½ OZ. BOX 69¢
WITH THIS COUPON VOID APRIL 3, 1976 LIMIT ONE COUPON PER CUSTOMER THRIFTWAY

Pure Vegetable Wesson Oil 24 Oz. 89¢

Coopers Thriftway 1620 4th Ave. THRIFTWAY SPECIALS GOOD MARCH 29-APRIL 3, 1976

SEEK

CLASSIFIED ADS GET FAST RESULTS

CALL 655-7121
DEADLINE
10 A.M. Wednesday
10 A.M. SATURDAY

OPEN HOUSE
2 To 6
2915 Mabel Dr.
Canyon
Spanking new 3 bedroom. Living-den combination has wood-burner flanked by bookshelves. Price is right.
Savage Powers Realtors
4314 W. 45th
353-7463

REAL ESTATE FOR SALE

Home for Sale by Owner: 2619 14th Ave. 3 bedroom, 2 bath. New, occupied 6 months. Fireplace, automatic garage door, good grade school location, $31,500. 655-9655. Can be seen after 6 p.m. weekdays or anytime on week ends.
tfc30

Lynette Apartments
Now Under New Ownership & Management
Furnished 1 & 2 bedroom
Gas & Water paid
Swimming Pool
Playground
Walking distance from College
Students welcome
104 N. 28th 655-2001 or 374-8574

3-bedroom older home, one block from campus. Around 1,000 sq. ft. Large lot and trees. Excellent rental property $14,000. Call 655-7923.
tfc52

the Davis Agency
Real Estate Insurance Loans 1619 4th Ave. 655-2553
SPECIAL
6 NEW HOMES BY BOB FENLEY.
$25,000.00 to $35,000.00. All parts of town. 3 BR's with double garages, fireplaces and many extras. Excellent Financing available on all. Buy now and pick your own colors.
• • •
Charming 2 BR near Jr. High School. Moderate Equity. Assume payments of $133.00. New carpet, corner lot, extra garage. See this one today. $16,950.00.
• • •
FAST SALES GUARANTEED. WE WILL BUY YOUR EQUITY LARGE OR SMALL.
After 5:30 p.m. & week ends call:
Wm. B. Davis 655-2556
Larry M. Hooper 655-7488

For Sale — My home at 2601 4th Ave. Across from WT. Plus adjoining lot, 196' x 110'. Dick McDonald, 655-3164.
2tc30

Large 10-room house, 2300 sq. ft., 3-BR, 1¾ baths, 2 living areas, storage bldg., 90 x 208 lot, fenced yard. 655-7920.
tfc50

Nice 2 bedroom home, oversized detached garage. Call 352-5969 after 5 and weekends.
8tc51

The Playhouse
2517 - 13th Ave.
655-3092
Drop-Ins Welcome
Licensed Child Care
Homeowned • 17 Yrs. Exp.

MOBILE HOMES FOR SALE

Mobile home for sale. 14 x 75 unfurnished. Castle 3-bedrooms, 2-baths. $11,900. 655-9937.
tfc52

Johnstons
Trustworthy Hardware
(Formerly Western Auto)
Zenith & Westinghouse Dealers

AUTOMOBILES FOR SALE

1974 Cutlass, excellent condition. 655-7944.
4tc52

For Sale — White '75 Ford super cab pickup. ¾ ton, air, power steering, transmission cooler, extra 2 sets of tires, headache rack. 655-7847.
1tc30

For Sale — 1974 Ford LTD Brougham Country Squire station wagon, loaded, new radials, excellent condition, $4200. Call 655-7923.
tfc30

'67 Buick LaSabre. One owner, air, power, good shape, $500. 655-2368.
2tc30

Sell or trade for anything, 1968 Plymouth, recently overhauled, $395. 1019 Holly Lane, 655-9850.
2tc52

'73 Ford Courier pickup for sale. $2,100. '69 Olds Make offer. 655-2391 or 655-9118. 1605 N. 2nd Avenue.
tfc25

GARAGE SALES

Yard Sale — Old clocks, couch and chair, refrigerator and lots of junk. 605 9th Ave. Sat. 8 to 6. Sun. 2 till 6.
2tc52

MISCELLANEOUS FOR SALE

For Sale: Afghans, crocheted items, new craft macrame, African violets. Monday through Friday, 609 10th Ave.
2tc30

Kenmore washer & dryer for sale. See at 1415 Creekmere. Call 655-2083.
rtc30

1975 Kawasaki S3-400 motorcycle. 1,000 miles. Excellent condition. 6 months old. 655-9982.
1tc30

JEWELRY & WATCH REPAIR
Expert, dependable jewelry and watch repair all makes by experienced watchmaker.
The Jewelry Store
North Side of Square
Hours 9:30-5 p.m.

Strawberry plants for sale. Call Don Dolle anytime beginning Monday 8 a.m. 655-7503.
2tc30

For Sale — Wide variety of trees and shrubs. Call Don Dolle anytime beginning Monday 8 a.m. 655-7503.
2tc30

1969 wheel camper 15 ft pop-up tent trailer, excellent condition. Sleeps 5 or 6 $1,500. Call 655-7923.
tfc52

Fuel storage tanks for sale. Consumers Fuel Association. 655-2134.
tfc50

15 MINUTES FROM AMARILLO
CANYON CREEK APTS.
in beautiful Hunsley Hills
Rent from $165. Utilities included
- Furnished or Unfurnished
- 1 - 1½ - 2 Baths
- 1 - 2 - Bedrooms
- Drapes
- Carpeted
- All Electric Kitchen with Dishwasher and Disposal
- Swimming Pool
- Laundry Facilities
- Lovely Landscaping

CHILDREN WELCOME
Resident Manager Take Hereford Exit to blinking light, turn North 655-9611

For Sale: Good refrigerators and good kitchen ranges and other good household furniture. Good restaurant equipment which includes ranges, ice maker, meat slicer, meat tenderizer, gas steam table and booths. Call Jack Davis, Umbarger. 499-2353.
tfc52

All kinds of yard and garden supplies. Consumers Fuel Association. 655-2134.
tfc50

SECURITY FOR YOUR PERSONAL BELONGINGS
Forty-four secure individual lock and storage units. . concrete block construction, steel partitions between units, steel roofs, steel doors.
Ten units ideal for storage of boats, campers, and unused furniture.
Thirty-four smaller units for business storage, small household items, motorcycles, and equipment.
Large units $32 per month.
Small units $18 per month.
Conveniently located at 1407 Hereford Highway, just west of Hunsley Hills.
BAR-L SELF STORAGE
Phone 655-7200 or 655-7100
HUNSLEY HILLS

HOUSES FOR RENT

One bedroom semi-furnished. Would like to sell Waterbed system, furniture, etc. Excellent set-up for student, yet substantial investment required. $65.00 per month plus electricity. 655-4529 after 7.
2tp52

3-bedroom A-frame in Sunday Canyon. Lease $160. After 9 weekends 488-3912. Thursday, all day.
2tc52

For Rent — 3 bedroom house. Located 1600-7th Ave. No pets. Call 499-2451.
tfc52

For Rent. Extra nice one bedroom furnished brick house, married couple only. No pets. 655-3826.

APARTMENTS FOR RENT

Downtown Apartment, suitable for 4 boys. $200 monthly. Call 655-2553.
tfc23

M & M
Paint Contractors
Interior and exterior decorating, free estimates — work guaranteed
After 6 call 655-4187.

For Rent — Villa Apartment, West/Furnished one bedroom, 352-2307.
tfc33

Garage Apt. $80 (one bedroom) small and neat. Near Jr. High!! 307 9th Street. 655-7238 after 6 p.m.
tfc27

★ FARMERS ★ RANCHERS
SEVEN DAYS A WEEK DEAD STOCK REMOVAL
PLEASE CALL AS SOON AS POSSIBLE
AMARILLO CANNING CO.
CANYON 655-3592 AMARILLO 335-2371
YOUR LOCAL USED COW DEALER

For Rent: Nice large 3-bedroom, 2-baths, den, girls or couple. No Pets. Deposit. One-bedroom apartment, water paid, good location. 655-2125.
tfc28

Ken's Hamburger & Donut Shop
Home of the Giant Burger
(Biggest & Best Burger In Town)
And
Mr. Treat Donuts
(Real Old Fashioned Dounts)
Open
6:30 A.M. to 8 P.M. Mon. thru Fri.
6:30 A.M. to 3 P.M. Sat.
CLOSED SUNDAY

For Rent: Clean 2 bedroom apartment. New carpet, stove and refrigerator furnished. $135 monthly. 655-2408.
tfc49

For Rent: 2 & 3 bedroom furnished apartments. SuRoca Apartments, 2618 10th Ave. 655-3590.
tfc25

Leave the PLUMBING WORK to us

Lowry Plumbing
SALES
SERVICE
REPAIR
All Your Plumbing Needs
1609 4th Ave. 655-7212

MOBIL HOMES FOR RENT

2 bedroom mobile home on private lot. Married couple or single man. No pets. 655-3789.
tfc51

For Rent — Clean, furnished, carpeted, mobile home. Bills paid. 655-4461, 655-3532.
2tc52

MISCELLANEOUS FOR RENT

For Rent — 2,400 sq ft building suitable for office or business. Across from First National Bank. 655-2553.
tfc23

Tenivus Homes
Have
Year Around
Air Conditioning
Total Electric
Carrier Heat Pumps
This Saves Energy
And
Money
For The Home Owner
Carrier
Expertly Installed and Guaranteed
WAYNE WIRT ELECTRIC
CALL 655-2521
Nights 655-2200
Wayne Wirt
Sales & Engineering
Terry Clark
Installation

Service All Makes & Models
- General Motor Repair
- Transmissions
- Front End Alignment
- Wheel Balancing
- State Inspection
- Air Conditioning
- Brakes
- Electrical

Imperial Chevrolet Co.
S.W. Corner Sq.
655-2171

WANTED

Boy Scout needs odd jobs after school. 655-7243.
dh30

Wanted—Paper route boys. Good routes open. 655-2220.
tfc39

Would like to lease dry land farm within 100 miles of Canyon. 806-655-4188.
4tc30

Would like to share two bedroom, 1½ bath mobile home with nice single woman. Located near WT. $75 monthly rent. 655-4526.
tfc27

I will buy used cookstoves and used refrigerators. Jack Davis, 499-2353.
tfc52

Permanent position open for a person with good office skills. Guaranty Abstract Co. 655-3252.
2tc52

Maids for summer help. Must be honest, dependable, no experience necessary. Trail Motor Hotel.
3tc52

Tenivus Homes By
H. ROOT Company
Best Location!
Next to Rex Reeves & Hidden Valley
10 New 3 Bedroom Homes with 2 Full Baths, Double Garage, Fireplaces, Dishwashers
TOTAL ELECTRIC with Heat Pumps
Corners and inside lots all priced the same: $34,500.00.
95% Loans Available
Call Now
H. ROOT COMPANY
655-2391

CUSTOM BUILT
Formal living-dining—Cathedral ceiling in den — WB. Large paneled air-conditioned basement. Beautiful decor throughout. Call for private showing.

NEAR SCHOOLS
Older 2 BR — Beautiful landscaping — Single garage with carport — Basement. A well cared for home.

PRETTY AS A PICTURE
#4 Greenwood — Hunsley Hills. Planned for gracious living. 3 BR, 1¾ B — WB in den. Unusually nice kitchen.

NEEDS AN OWNER
2 BR. Completed basement. Storage or rental in small bldg. in rear. Priced at appraised value.

LUXURY LIVING IN HUNSLEY HILLS
Convenient, spacious, professionally decorated duplex. Each side 3 BR, 1¾ B. Living room with corner WB. Self cleaning oven, cook top, dishwasher, disposal in kitchen. Dbl. garage.

UNUSUAL INVESTMENT OPPORTUNITY
3 BR, 2B home on 6 A. plus 22 spaces for mobile homes. W. of Canyon.

DESIRABLE ACREAGES
10 Acres on Hix Drive
2 Acres in McCormick Place
20 Acres with Irrigation Well

carefree REALTORS 655-7781
"Real Estate Market Center"
Ruth Prichard — 655-3971
Lloyd Wood — 355-1409
Johnny Henry — 655-3862
Alma Perkins — 655-3822
Clyde Henry — 655-2271
Cortez Dowlen — 488-3433
Jerry Williams — 655-3716
Guy Ivey — 374-2790
Ben Williams — Broker 655-3537
Mary Williams — Broker 622-1378
Multiple Listing Service

Wanted: Part-time housekeeper. Contact Mrs. J.D. Mounce, 655-7964.
1tc30

Young man will do painting. I'll paint darn near anything. Free estimates. Days 655-7231, evenings 655-4795.
tfc-43

Relaxed luxury living with a flair.
Total electric apartments, fully carpeted, with all bills paid. Dishwashers, air conditioning, garbage disposers, new laundry equipment, with several barbecue units available.
18-hole golf course, tennis courts, private club facilities also available. All this overlooking the lush, quiet beauty of Hunsley Hills.
1-bedroom unfurnished $165 per month, bills paid. 2-bedrooms unfurnished $180 per month, bills paid. Furnished apartments also available.
Come join us for exciting, comfortable living. Come join us at
Cambridge House
655-7200
or 655-7100

Will do alterations. 506 13th Street. Call 655-9847.
7tc27

Wanted: Full-time permanent dishwasher. Apply Judy's Family Restaurant in person. Afternoon only. No. 1 Southridge Drive. Across from Hunsley Hills Information Center.
tfc51

Cement Contractor: Storm cellars and flat work. Monte Chandler, 655-7308.
tfc37

Top wages for full charge bookkeeper. Send Resume to Box 779, Canyon, Tex. 79015.
4tc29

Free use of spreader with purchase of our crabgrass control and yard fertilizer. Consumers Fuel Association, 655-2134.
tfc33

MISCELLANEOUS

Would like to join carpool from Canyon to Amarillo, 8 a.m. to 5 p.m. Call 655-4097 after 6 p.m.
3tc29

HOWARD PAINTING
2310 - 8th Ave. Canyon
All types of Painting & Home Repair & Remodeling.
Call 655-2667, anytime.

WHAT'S A MOTHER TO DO?
If you're the mother of a fatherless boy, Big Brothers of Canyon can help you.
Call Ron Cowart at 655-7851 or Dick Jackson at 656-3954 or David Melber at 655-4086.

THE Lexington APTS.
and MOTOR INNS
"A DAY OR A LIFETIME"
Hwy. 60 & 87 655-9641
Canyon, Texas
NO REQUIRED LEASE
Daily-Weekly-Monthly Rates
1 Bedrooms & Efficiencies
All Bills Paid, Laundries, Heated Pool, Ample Parking
Near WTSU and Palo Duro Canyon
OTHER LOCATIONS
Grand Prairie, Arlington, Denison, Paris, Lubbock, Austin, San Angelo, Irving, Midland, Amarillo, Del Rio, Pampa, Plainview, Greenville, Hurst and Euless.
(GROWING WITH GREAT SOUTHWEST)

Yards-Gardens plowed for spring planting. 655-7537 after 5 p.m.
9tp49

Will do quilting, 655-4628.
1tc30

Yardwork: Troy-Bilt rototilling; Clean Alleys; plant, prune, or remove shrubs and trees; light hauling; etc. Albert and Nadine Gabehart. 655-3014.
tfc22

Will buy junk cars — 655-3758.
10tp52

Sewing machine repair. Call 655-3874.
tfc1

Roto-tilling done. Free estimates. Call 655-4216, if no answer 655-8893.
tfc48

P & L
Lawnmower Service and Small Engine Repair
655-4326
For Pickup & Delivery
Porter Vaughn Lance Vaughn

Lose weight with Grapefruit Diet Plan with Diadox — Reduce excess fluids with Fluidex. Ideal Drugs.
16tp47

Yard and gardens rototilled. Lawns cut and edged. 655-4144 or 655-9544 after 5 p.m.
tfc28

Frank Morgan T.V. Service. All brands television stereo repaired. 353-2002.
8tc28

H.R. Minders, Income Tax Service. 1909 7th Avenue, Canyon. 655-3266 Tuesday through Friday.
tfc 41

2 for 1 — Get two color prints for the price of one when you have your Kodacolor Roll Film developed at Britain Studio, 1400-5th Ave., 655-4433. Fast Service, No Limit, No Coupon Needed.
tfc22

ANIMALS

Precious Peek-a-Poo puppies for sale. 655-3982.
2tc30

Lost — Part Cocker Spaniel, long hair, white with red spots and freckles. Name is "Murphy." Reward. 655-2083.
2tc30

Alcoholics Anonymous
If you want to drink, that's your business.
If you want to quit, that's ours.
Contact Alcoholics Anonymous
655-7516
655-7248
655-4443

Poodle Grooming
Book now if your poodle needs to be groomed before Easter. We're very busy before each holiday. June Bruce, 655-9876.
1tc30

Lost: White Poodle, blue toes and blue ribbon. Sandy is name. Reward. 655-9346.
1tc30

For Sale — Registered Quarter Horse, 10 months old, sorrel, 14 hands high. Wimpy and Peter McCue background. Fritch 857-3445; Canyon 655-4644.
2tc30

8 month old female Brittany Spaniel. Registered. Had all shots. Very good pet. 655-4772.
4tc30

Want to buy good registered Quarter Mare. Must be gentle. 655-7387.
1tp30

To Give Away — Female ½ Labrador and ½ Spaniel. Call after 4 p.m., 655-2324.
4tp51

Tame, lovable Resus Monkey, approx 8 months old. $225 with large 6-ft cage. 655-4772.
4tc52

Legals

NOTICE OF PUBLIC HEARING

Notice is hereby given that the City Commission of Canyon, Texas will hold a Public Hearing for the purpose of rezoning from 2 Family to Multi-Family the East 75 feet of the Southeast 1/4 of Block 7, Victoria Addition and will hold a Public Hearing for the purpose of rezoning from 2 Family to Retail the South 95' of Lots 11 and 12, Block 38, Original Town of Canyon.

The Public Hearings will be held at 7 P.M., April 19, 1976 in the Canyon Civic Complex.

Tom Plumlee
City Clerk
2tc52

Advertisement for Insurance Bid Proposals

West Texas State University will accept sealed bid proposals until 10 a.m., Friday, April 23, 1976 on Fire and extended coverage insurance on certain University properties. Detailed specifications and terms of bid proposals may be obtained or requested to be sent by mail from the Office of the Business Manager in the Administration Building, Box 999 W. T. Station, Canyon, Texas 79016.
3tc30

NOTICE OF CITY OFFICERS ELECTION TO THE RESIDENT QUALIFIED VOTERS OF THE CITY OF CANYON, TEXAS: TAKE NOTICE that an election will be held on the 3rd day of April, 1976 in the City of Canyon, Texas, at the place and manner and for the officers set forth in the Order for City Officers Election duly adopted by the Mayor on the 16th day of February. The purpose of the election will be for the electing of the following officers for the City of Canyon:

Mayor, Place 1
Commissioner, Place 2
Commissioner, Place 3

The said election shall be held in accordance with the Election Code of this State and only resident qualified voters of said City will be eligible to vote in said election.

That immediately after said election is held the officers holding the same shall make returns of the results thereof to the Mayor of this City as required by the Election Code of this State.

Tom Plumlee
City Clerk
2tc52

REQUEST FOR BIDS

The City of Canyon will receive sealed bids for the purchase of City property in the first floor of a building located on the West 70 feet of Lot 8, Block 40, Original Town of Canyon together with all improvements thereon and all contents of all improvements thereon and the north 50 feet of lots 11, 12, 13, and 14 in Block 51 of the Original Town of Canyon together with all improvements thereon and all contents of all improvements thereon. Bids will be received until 7 p.m., April 19, 1976, in the Office of the City Manager. Bids will be reviewed by the City Commission during the regular meeting of April 19, 1976, at 7 p.m. in the Commission Chambers of the Municipal Complex. Specifications and information concerning these properties can be acquired at the Office of the City Manager in the Municipal Complex.

Tom Plumlee
City Clerk
3tc30

(See CLASSIFIEDS, Page 7)

(Continued from Page 6)

Legals

Advertisement for Bids for West Texas State University Stadium Concessions

West Texas State University will receive sealed bids until 2 p.m., Monday, April 12, 1976 in the Office of the University Business Manager in the Administration Building for the complete food and beverage concession operation at Frank Kimbrough Memorial Stadium for each home football game. Bids will be for the three year period beginning June 1, 1976 through May 31, 1979. Bids should be sealed and marked "Concession Bid" and delivered in person, or mailed to the Office of the Business Manager, P. O. Box 999 W. T. Station, Canyon, Texas 79016. Bids received after the deadline will be returned unopened.

Copies of Bid Specifications may be picked up in the Office of the Business Manager or may be requested by mail.

3tc30

NOTICE OF PUBLIC HEARING

Notice is hereby given that the City Commission of Canyon, Texas will hold a Public Hearing for the purpose of rezoning from Agriculture to Single Family 2, Unit 2, Hunsley Hills Addition.

The Public Hearing will be held at 7 P.M., April 19, 1976 in the Canyon Civic Complex.

Tom Plumlee
City Clerk
2tc52

Spring drills begin Tues.

Head Coach Gene Mayfield will be looking to fill some big holes when West Texas State opens spring football practice Tuesday.

The Buffaloes return 37 of 52 lettermen from last year's squad that finished second in the Missouri Valley Conference, but gone are All-MVC stars Jeff Lloyd, John Jacobi, Mishael Kelson, Floyd Jones, John Ayers, and Mike Lozano, as well as school kick-scoring record holder Bruce Wyre.

That's the bad news. The good news is that the complete starting backfield in the wishbone will be back, and that there still is good quality among the five returning starters on defense.

The Buffs will practice on Tuesdays, Wednesdays and Thursdays with weekly scrimmages on Saturdays during April. The annual varsity-alumni game on May 1 will end the spring work.

News brief

Phi Mu Alpha, professional men's music fraternity at West Texas State University, will sponsor the annual variety show at 8 p.m. Tuesday in the Branding Iron Theatre.

Admission is $1.50 for students and $2 for the public.

WT's Ekker named coach of the year

Having finished in the basement of the Missouri Valley Conference standings a year ago, West Texas State was picked to finish no higher than fifth in preseason voting by Valley coaches and the news media this season. But the Buffaloes started the 1975-76 season fast and wound up with a third place mark of 8-4 plus the best overall record of any MVC team at 19-7. Ron Ekker, the guiding force behind the Buffs' turnaround, has been selected Missouri Valley Conference coach of the year.

"Obviously I'm very proud that my fellow coaches and the media felt I was worthy of the honor," said Ekker. "It is truly a great honor to be named coach of the year. Every coach wants it and goes for it, what more can you say?"

While that statement may have summed up his feelings on his selection, Ekker offered a closer glimpse of himself by commenting, "I really feel Harry Miller (Wichita State) should have won it, after all, they won the Conference. I used to sit back in amazement that Denny Crum (Louisville) never won this award. Sure, you can say he had all the horses, but that's part of coaching, getting all the horses."

West Texas State employed a patient offensive attack coupled with a tenacious defense to rack up 19 wins. Their style was reminiscent of Lou Henson's team at New Mexico State last year. Henson was the 1975 coach of the year after he took the Aggies to a second place finish in the Valley and a berth in the NCAA tournament.

The Buffs ranked among the nation's leaders in defense this year and they displayed a team balance which incorporated no superstars. This is reflected in the fact that no WTS player was in the top ten in Valley scoring. A total of four individual West Texas State players were voted Valley player of the week honors during the past season.

Ekker outpolled Wichita State's Harry Miller and Southern Illinois coach Paul Lambert for the award.

Novak speeches are this week

Catholic intellectual and an outspoken opponent of busing Michael Novak will present three lectures at West Texas State University March 30-31.

The internationally-known writer, educator and political philosopher is being sponsored by the Willson Lecture Series.

Novak will open the lecture series in the WTSU Activities Center ballroom with "The Fate of the Gods in the New Land" March 30 at 7:30 p.m.

He will continue March 31 with "The Experience of Nothingness" at 10 a.m. and "In Praise of Cynicism" at 7:30 p.m.

Now a consultant to corporations and educational institutions, Novak has served as associate director for humanities at the Rockefeller Foundation. He is the founder-editor of EMPAC (Ethnic Millions Political Action Committee), and author of ten philosophical works and two novels.

The lectures are free and open to the public.

Fee waivers available

Boys who want to play Little League baseball in Canyon this summer but who can't afford to pay the $7.50 fee can still play, J.D. Byrd of the League said Friday.

Byrd said the League wants all boys who want to play ball to play, whether or not they can afford the fee.

"They do not have to have the $7.50 to try-out," he said.

Try-outs for the League's teams will be April 5 for 10-year-olds; April 6 for 11-year-olds and April 7 for 12-year-olds. Try-outs will be at Conner Park.

City workers to hear TPEA

Representatives of the West Texas State University chapter of the Texas Public Employees Association will meet with City of Canyon employees Monday night.

Neal James, a city employee, said the meeting will be at 8 p.m. Monday at the WTSU activities center. All city employees are invited, he said.

Roy McCarter, president of the WTSU chapter, will meet with the group to explain the advantages of TPEA membership.

O'dell pays back taxes

South Amarillo Developer Glenn O'Dell has paid his $286 in back taxes owed the Canyon School District, Supt. Jerry Jacobs told school board members Tuesday night.

O'Dell, whose Glendale subdivision has been removed from the CISD and annexed to the Amarillo district, had paid $30,000 to the CISD for anticipated loss of revenue from the subdivision property.

In a letter to the editor, published in February, O'Dell said he would not pay the $286 in back taxes.

Law. . .

(Continued from Page 1)

tion is currently made available without limitation in many jurisdictions. Under these regulations, conviction data and pending charges could continue to be disseminated routinely.

"After Dec. 31, 1977, dissemination of non-conviction data would be allowed if authorized by statute, ordinance, executive order or court decision, rule or order."

"A state could place a total ban on dissemination if it so wished," the Federal Register noted. "The state could, on the other hand, enact laws authorizing any member of the private sector to have access to non-conviction data."

Spurred by state-mandated compliance with the regulations before the amendments last week, both city and county law enforcement agencies have instituted new records systems to safeguard individual criminal histories.

Strickland, noting that the law provides for both civil and criminal liabilities for persons giving out unauthorized information, said he was taking a cautious approach.

"You can realize why we are cautious," he said. "A clerk who is drawing $2.40 an hour or so, why should they lean over to provide information when it's questionable.

"There's been no test cases in court as yet, so the state and all of us are analyzing it as to the intent of the law," he said. "But we're being cautious."

Strickland said he has set up a system that logs each record, including who gets any information contained in it. This includes the district attorney and the courts, he said. Information received by teletype is logged, he said. Information received that is not needed is destroyed and logged as destroyed. A yearly state audit of information security is provided in the law, although a random sample will be audited.

Strickland said implementation of the system to comply with the law will be costly. Keeping records on records will increase the paperwork in the department about five per cent, he estimates. Before the added requirement, he said, it took about 65 separate forms for each individual who was arrested. About 1800 persons will be processed through Randall County jail this year, he said.

"They say it just takes a lot of time to set up and maintain a system like this," Strickland said. "But we pay people for their time."

City records clerk Jessie Booth has a more informal system, which she says still safeguards criminal history information records. Only authorized law enforcement officers have access to her records, she said, and they sign out the record on a log.

Consultants from state government have suggested that she implement a system similar to the county's, Mrs. Booth said, but she has not done so as yet.

Although the law, under both its original form and as amended, specifically allows law enforcement agencies to give out "to the public factual information concerning the status of an investigation, the apprehension, arrest, release or prosecution of an individual, the adjudication of charges and the correctional status of an individual," local officials differ on the amount of information they will release.

"We don't have to give any information," Strickland said. "If there is any doubt, we're going to be cautious. I don't think we can do it any other way."

Stewart said he would continue to make public information about arrests and investigations conducted by city police.

Both Strickland and Stewart said local law enforcement agencies have been careful to guard individual privacy even before the law was passed.

"We expend maximum effort to be fair," said Strickland. He said he makes sure that records accurately reflect acquittals or charges that are dropped.

"We probably spend 10 per cent of our time making damn sure the people who are innocent are shown innocent on the records," he said. "And there's no way some DWI conviction or something like that is going to end up in a national FBI file or something."

Stewart said his department requires a signed, notarized statement of permission from the individual before criminal history record information is provided to employers who request it.

No record information is provided by telephone, said Mrs. Booth, and letters of request must be sent on company stationary.

Christmas. . .

(Continued from Page 1)

total is 105 per cent higher than the same quarter in 1970, the figures indicate. That year returns totalled $15,251.

The 1975 quarter figures are 24.9 per cent above the same quarter in 1973, 61.1 per cent above the same quarter in 1972, and 87.8 per cent above the same quarter in 1971.

Figures compiled by Mrs. Marguerite Strain, city bookkeeper, indicate the city has received $484,917 through the 1 per cent city sales tax since 1970.

Rain. . .

(Continued from Page 1)

replace grain sorghum," he said.

In addition to those summer crops, some farmers in the west part of the county have already planted between 1,200 and 1,500 acres of sugar beets.

Brazzil expects no significant sunflower production this year in the county. Several hundred acres were put into sunflowers last summer on a contract basis.

Only a few years ago, grain sorghum was the chief cash crop in the county. But, with the expansion of acreage available for planting, wheat has regained its former prominence.

In 1975, the wheat crop amounted to $15 million income for county farmers.

Meeting. . .

(Continued from Page 1)

He gave no indication of what the guidelines might contain.

But, Canyon board members in the past have made it clear what conditions must be met by developers if they wish to have their properties transferred from the Canyon to the Amarillo district.

Board President Tom Keeling has said on several occasions that the local board will review land transfer petitions favorably if the developer can meet legal requirements and can produce a payment of $200 per acre to pay the Canyon district for the potential loss of future revenues.

A month ago, the board approved the petition effort of Emmett Fuqua of Quien Sabe Investments Corporation of Amarillo for deannexation of a 300-acre tract of land from the CISD to the AISD. Fuqua presented the district a $60,000 check.

Developer Glenn O'Dell, who has successfully petitioned for deannexation of 160 acres of land, paid $30,000 to the district.

Supt. Jerry Jacobs has told the board in the past that the Amarillo board would like to discuss transfer possibilities for two or three sections of prime development land west of Coulter Road and just south of the school district boundary lines.

The new effort toward negotiation for land transfers is the latest development in an on-going controversy involving both boards since 1973.

Echoes. . .

(Continued from Page 2)

stituted a real health hazard.

Haney's prescription, including the radical idea of abolishing cesspools (or underground sinks) entirely, reminds one of the warning issued by George Brandon, editor of the Canyon City News, that putting the incorporation harness on a people unused to it is no little thing or easy matter. But unlike many a politician, Mayor Haney had an alternative to the use of underground cesspools. "Appoint a stout, resolute scavenger right now, confer upon him the powers of a policeman, let him saturate himself with carbolic acid and other disinfectants, including chloride of lime and go to work. You should provide him a good salary or the means of collecting fees from each occupied premises in need of his services and pass an ordinance . . . strictly and diligently enforced."

The first appointment made by the City Council—even before the tax collector, engineer or attorney—was that of a City Scavenger, and among the first of the city's ordinances is one regulating the duties of the town scavenger as well as the obligations and duties of all with whom he has to deal. At the turn of the century, it appears that the normal duty of the scavenger was to haul rubbish from streets and alleys to a designated dumping ground, with salvage rights to any item which might turn a profit. Canyon City's first scavenger must indeed have been a "stout, resolute" fellow to undertake the task before him—to "clean property of any kind of decaying, unwholesome of offensive matter."

The sanitations ordinance provided that each water closet, privy, etc. have a water tight box or drawer sufficiently large and so arranged above ground that the city scavenger "may empty, clean and replace same, at least once a month." Each resident was required to supply a sufficient quantity of lime (at least one bushel per month), and for his work, the scavenger was allowed to collect not over 25 cents a month from private residences and not over 50 cents a trip from public places, which had to be visited twice a month. (Later the Council would budget $80 per month over and above the collections fees.) Surely the construction of a city water works and sewer system must have been an event joyously welcomed by our town scavenger.

At the time that the sanitation ordinance was under consideration, an article authored by A. E. H. appeared in The News which offered yet another alternative. "Instead of a water closet, try an earth closet."

The theme of the article was a dry earth system, whereby every householder could be his own scavenger and at the same time restore to the soil what belongs to it. This recycling plan speaks of the "almost magical effect of dry earth (esp. road dust) promptly applied on the matter to be disposed of." The author must certainly have been an early day environmentalist. And, as is often the case with latter day environmentalists, merit is recognized, but not acted upon. In an editorial, "Dirt As A Means of Cleanliness" Brandon applauded the concept as being "of unusual merit . . . however the method now provided by the city is good enough for The News, if enforced."

The promise to tear out the wooden sidewalks around the square was acted upon. The News notes in 1907, that sidewalks (estimated to cost $50-$60) were to be completed by May 1st as per specifications at owner's expense, or the Council would do it at owner's expense—lots being sold if necessary to cover expenses. Riding animals, bicycles or other vehicles on sidewalks within the city limits was forbidden.

The open range which was Canyon City in 1906 was closed by law in 1907. The City Marshall enforced the livestock ordinance to the letter. The frustration caused by this enforcement was evident when a petition was presented to the council asking that one milk cow per family be allowed to run loose from May 1st to November 1st of each year. (Why only six months of the year this writer does not know.) The petition was disallowed. A side note to the livestock ordinance appeared in The News in February, 1907, "Since the stock ordinance went into effect many of our citizens all about town have set out trees along the sidewalks. It should become general."

Having achieved considerable success in dealing with the very serious questions of health and sanitation, it must be noted that one problem topic listed in Mayor Haney's speech was not then (nor is it now) solved to the satisfaction of everyone—both citizenry and officialdom—the problem of DOGS. The dog ordinance and requests for variances or abolition of sections of the ordinance would become almost as common place on the agenda of the City council meetings as the motions for adjournment.

Spending. . .

(Continued from Page 1)

at-large slot. Neither Joe Turpin, the incumbent, nor Ronald H. Boyd, challenger for Turpin's lot, have filed any statement.

Mrs. Chris Thomas, secretary to Judge Pond, said Friday the board candidates were probably not aware they are supposed to file the statements because she was not aware of it and did not tell them of the requirement.

No statements have been filed, either, by three incumbents running unopposed for re-election to the South Randall County Hospital District board. They are Mrs. Nolon Henson, Raymond Batenhorst and Floyd Tomlinson.

Elections for all local offices will be held Saturday at the Canyon Community Center with north county precincts voting in the school board and county school board election casting ballots at Gene Howe School also.

Budget. . .

(Continued from Page 1)

postpone a general property revaluation through the updating of tax formulas for at least a year.

Currently, district residents are taxed at $1.92 rate on 40 per cent of the market value of their property.

With the addition of $220,000 to the budget for next year, the Canyon district could come close to the $4 million annual budget mark, a budget figure double that of 1969-70.

Wood said he has received preliminary budget requests so far from instructional units. The budgets include teacher and principal requests for materials and supplies.

He sees large increases in the high school budget request and in requests for industrial arts, science and art.

Increases in enrollment projected for next year will also add capital expenditure items to the budget for new student and teacher desks, new filing cabinets and course materials.

Wood said he has not told the school principals to hold down their budget proposals.

But, once a full-scale rough draft budget is prepared for all areas, he said, he and Supt. Jerry Jacobs begin cutting those areas where cuts are needed.

The Canyon district budget has grown from $1.4 million in 1967-68 to the current year budget of $3.8 million. Local taxpayers have paid a tax increase every year for the past four years.

Scout. . .

(Continued from Page 1)

scouting, the adults will also talk about the possibility of scheduling a special scout display of skills to coincide with this summer's July 4th celebration and bicentennial activities.

The meeting will be in the hospitality room of the Canyon First National Bank.

CLIP THIS COUPON

April Fool Special — Good All Of April

$1.00 Off
ON ANY SERVICE (INCLUDING SPECIALS)
SHAMPOO & SET
HAIRCUT * BLOW STYLES
COLOR * FROST * CURLING IRON
PERM * BODY WAVE
Keith's Beauty Salon
2201 4th Ave. 655-7892
Anywhere Else, It's April Fool!

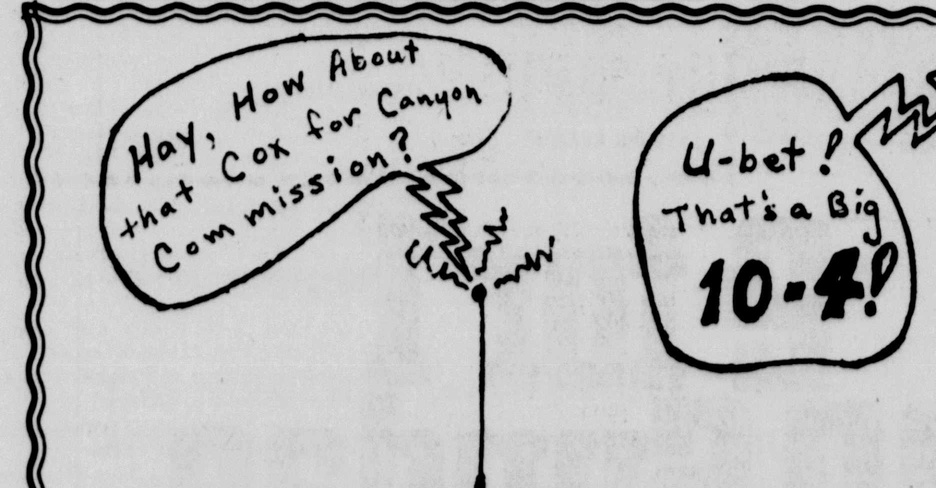

You Know, Canyon Needs A City Commissioner
Like George Cox.
So. . . . . . . Elect Him

Pd. Pol. Adv. by Committee to Elect George N. Cox, Mary Brown Cox, Chairman, 1307 26th St., Canyon, Texas 79015.

Lane's TV and Appliances
RCA - Whirlpool Dealer
Service On
Whirlpool, Kenmore and Coldspot Appliances
13 Years Experience
STOP IN AT 413-16th St. or Call 655-8221

March Savings

Motor Oil
Pennzoil- Quaker State
Havoline- Trop-Artic
10W 40- Per Qt. 69c

4 Year Battery
Fits Most Fords And Chevrolets
$36.00 EXCHANGE

Rubber Queen -Twin
Car Mats -Fits Standard & Intermediate
Size Cars No. 6284 $4.99
Reg. 6.34 Now

4 Ply Polyester Cord
White Wall Tire
A78x13
4 For $99.00
Including Fed. Tax

Prestone Gal. Limit 2 $2.99 Gal.

Presto Hot Dogger
Cooks 5 Hot Dogs In 60 Seconds $11.99

120 Day Automatic
Bowl Cleaner
$2.98

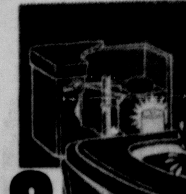

WE'RE ALL ABLOOM WITH
Gardening Specials

Orthro Wood-B—Gon $2.22 Pt.

Rose Bushes 99c

FERTILIZE! AND WATCH IT GROW
Orthro-
African Violet Food
Pot & Planter Food
Time Release
Liquid House Plant Food $1.19

Johnston's
Trustworthy
Hardware
420 15th St. 655-3116

Canyon's Churchlife

Nancy Karon Hunter
James Michael Lovelady

Ceremonies set in May

Nancy Karon Hunter and James Michael Lovelady will exchange vows May 22 at Paramount Baptist Church in Amarillo.

Parents of the couple are Mr. and Mrs. Billy J. Hunter, 724 Foster Lane, Canyon and Mr. and Mrs. Harold S. Lovelady, Mescalero Park on Beacon Road, Amarillo.

Miss Hunter attended schools in Amarillo, Waco and Dallas. She is a Registered Medical Technologist at St. Anthony Hospital.

Lovelady attended schools in Canyon and is a self employed Diesel Truck Mechanic. He assists in the music department of Paramount Baptist Church.

"I Believe In Accountability"
- The teachers are held accountable
- The students are held accountable
- The employees are held accountable
- I believe the School Board Must Be Accountable

Elect Walter Shelly-School Board
Place 4 Vote April 3
Pd. Pol. Adv. by Committee to Elect Walter Shelly. Walter Shelly, Chairman, 1201 7th Ave., Canyon, Texas 79015.

Canyon Community Family Services will be serving authentic Mexican foods today from 11 a.m. until 2 p.m. in the cafeteria of Rex Reeves Elementary School as a fundraising effort with all proceeds going to help needy families in the community.

The CCFS is a cooperative community effort and all local and area residents are invited to participate in the annual dinner. Tickets will be available at the door at $2.50 for adults, $1.25 for students aged 5-12, and free to children under five.

* * *

"What Are We Doing Here?" will be the subject of morning worship at 10 a.m. today at First Presbyterian Church of Canyon. The worship service will include the sacrament of Baptism and will be followed with a dedication of the church sign at 11 a.m. The church sign and a time capsule honoring the memory of Luella Reeves, Hester Cash and Mae Simmons will be dedicated on the church lawn.

* * *

Rev. Jim Brown of Calvary Baptist Church will address the congregation at 10:55 a.m. worship services today on the topic "A Great People."

The evening worship at 7 p.m. will have a layman's message given by Tom Green.

* * *

"In Praise of Cynicism" will be included in the current Lenten Service series being sponsored by the United Campus Ministries on Wednesday evening March 31, at 7:30 p.m. in the Activities Center Ballroom. Speaker will be Michael Novak, lecturer for the 29th annual Willson Lectures being conducted on campus this week.

* * *

The Meistersinger's Chorus of Lubbock Christian College will be in concert Monday evening, March 29, at 7 p.m. at the Church of Christ in Happy. Local residents are invited for the choral presentation and a gospel meeting series at the church March 28-31.

* * *

First United Methodist Church of Canyon will host a retirement reception this afternoon, March 28, from 3-4:30 in honor of Miss Ada V. Clark, church librarian since 1960. Members and guests are invited for the occasion and a nursery will be provided.

* * *

A "backwards dinner" and Scavenger Hunt is planned for the Junior High Serendipiteens group of the First Presbyterian Church for Saturday evening. Participants should notify either Susan Wilson, 655-7400, or Bonita Oliver, 655-9288, so that enough food will be available. The backwards dinner with be served to 75 cents.

* * *

Calvary Baptist Church will begin observance of Youth Week today, March 28, and all young people, their parents and youth workers have been asked to join a discussion this evening following the worship services.

* * *

A visitation at the Discovery Center in Amarillo with a program titled "The Heavens Declare The Glory of God" has been scheduled for Sunday, April 7, at 3 p.m. Those desiring to participate should contact Linda Elliott for reservations.

* * *

"Rape" will be the evening program for United Campus Ministries this evening following the UCM dinner beginning at 5 p.m. in the Episcopal Center. The program and dinner, 50¢, are open to all university students.

* * *

Helping Hand Luncheon group of the First Christian Church will be meeting at 11:30 a.m. Tuesday, March 30, in Fellowship Hall.

* * *

First Baptist Church concludes observance of Youth Week in the church today with the youth leading out in the Sunday School Departments and during worship services. The youth will be leading worship services for LaCasa Nursing Home this afternoon at 3 o'clock.

* * *

"Show and Tell" is the theme for an April 4 project planned at First Presbyterian Church of Canyon from 2-4 p.m. The "Show and Tell Fair" will include numerous exhibits by church members concerning their collections, hobbies and handicrafts. Light refreshments will be served at the occasion in Fellowship Hall of the Church.

* * *

First Christian Church deacons will have a supper meeting on Friday, April 2, beginning at 6:30 p.m. in Fellowship Hall. The meeting will be devoted to planning and is for all deacons and junior deacons and those who will be serving during 1976-77.

* * *

A retreat to the "unknown" is planned for all university students on April 2-3 with the progressive event to include Bible Study speakers, fellowship games, ice skating, music and drama. The group will be progressing on the First Baptist Church bus and depart the local vicinity for the unknown at 8 p.m. on April 2. Cost will be $4 each participant.

* * *

First Baptist Church is having a Men's Cake Bake this evening, March 28, following the worship services. All men and boys can enter a cake for the judging where prizes for the "best tasting" and "best decorated" will be awarded. The judging will begin at 4 p.m. in fellowship hall and the cakes will be served at after-service fellowship.

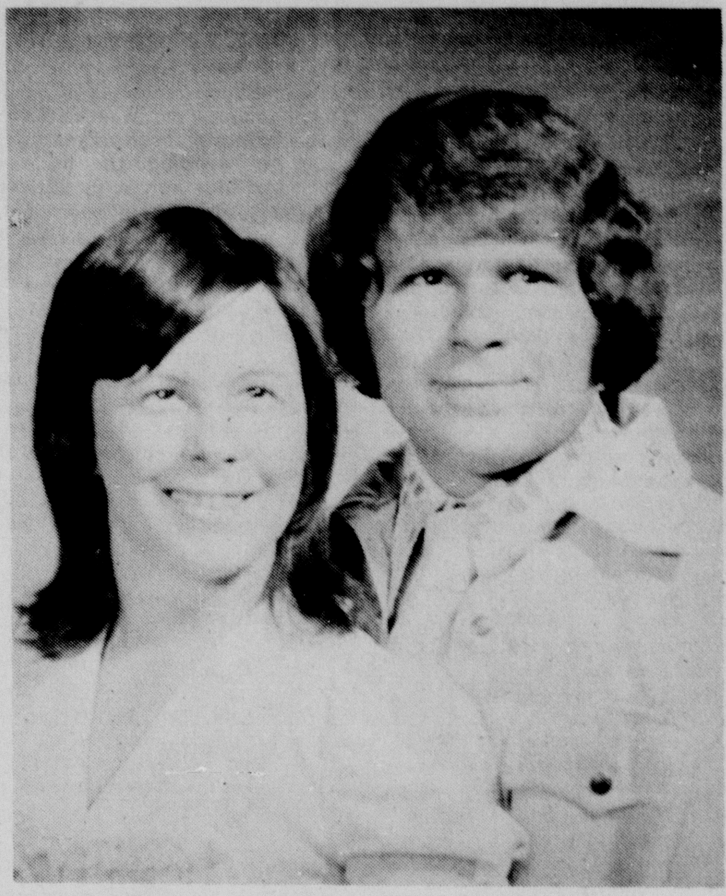

Colette McCarley Ricky Dugan

June ceremonies to unite couple

Mr. and Mrs. W.D. McCarley of Happy announce the engagement and approaching marriage of their daughter, Colette, to Ricky Dugan, son of Mr. and Mrs. Bill Dugan of Happy.

Colette will be a graduate of Happy High School in May, and she is also employed by the First National Bank of Tulia.

Ricky is a 1975 graduate of Canyon High School. He is employed by Case Power and Equipment Company in Happy.

The wedding will take place on June 4, at the First Baptist Church in Happy.

March session held by MILs

Canyon Mother-in-Law Club met Thursday, March 18, in the home of Mrs. Clay Dawson with Mrs. Fred Marshall in charge.

Eutha Hamblen gave the devotional and the membership repeated the club prayer in unison. Songleaders for the afternoon were Mrs. Dawson and Eva Mickey. The roll call was conducted by Mrs. J.G. Ford.

Refreshments were served ten members including Mesdames Fred Marshall, Eutha Hamblen, J.G. Ford, C.W. Dunn, Eva Mickey, Eula Dawson, J.N. Seay, Nancy Boyce, Frances Northcutt and Gene Robinson. Guests for the afternoon included Mrs. Hack Harwood, Mrs. Norma Dawson, Ruth DeVaney and Mrs. Elmer Jenkins.

Next meeting of the club will be hostessed by Eutha Hamblen and the meeting will be conducted in the home of her daughter, Carol Schrib at 2002 4th Avenue on April 15 at 2:30 p.m.

Remlingers tell baby boy's birth

Dr. and Mrs. Steve J. Remlinger of 516 12th Avenue, Canyon announce the March 20 birth of a son, Roger Stephen, at Northwest Texas Hospital in Amarillo.

The baby boy weighed 8 pounds, 10 ounces and measured 22 inches at birth. He has two older sisters: Sarah, 11, and Rachel, 9.

Dr. Remlinger is with the Canyon Chiropractic Center, 1317 4th Avenue, Canyon.

Grandparents include Mr. and Mrs. W.J. Remlinger of Amarillo and Mr. and Mrs. L.W. Johnson of Pasadena, Texas.

Storytime excitement at library

Canyon Public Library is filled with excitement each Thursday afternoon between 3:15 and 3:45 p.m. as pre-school youngsters from the age of 3 and up are entertained with a variety of activities by the Canyon Friends of the Library.

The pre-schoolers have a storyhour featuring literature appropriate to their age and interests, according to Jan Welch, project chairman.

As a project of the Friends, the storyhour is designed to promote library usage by children and their parents; to aid children in enjoyment of story-telling activities; to develop children's imagination, desire to read and promote care of books; and foster communication skills among the youngsters.

The storytime project will continue through May 29 with weekly meetings held on Thursday. Pre-schoolers may join the storytimes anytime.

Patricia Ann Tilger

Spring date set for nuptial vows

Miss Patricia Ann Tilger and Robert Fenton are planning marriage vows to be read May 29 at the First Baptist Church of Amarillo.

The bride-elect is the daughter of Mrs. Carolyn Tilger of Route 1, Box 136, Canyon. She is a 1967 graduate of Canyon High School and graduated in 1971 from West Texas State University. She is presently employed as a sixth grade teacher for the Groom Independent School District.

Her fiance is the son of Mr. and Mrs. Arthur Fenton of Belleville, Illinois. He is a microbiologist with the Public Health Laboratories of St. Louis, Missouri.

Elect
Stephen (Steve) Hines

City Commission
Place 3
Pd. Pol. Adv. paid for by the Committee to Elect Steve Hines. Dennis Bethel, 715 Foster Lane, Treasurer.

energy-saving water heater
ENERGY CONSERVATIONIST SAVING
DESIGNED AND PRODUCED TO MAXIMIZE ENERGY EFFICIENCIES

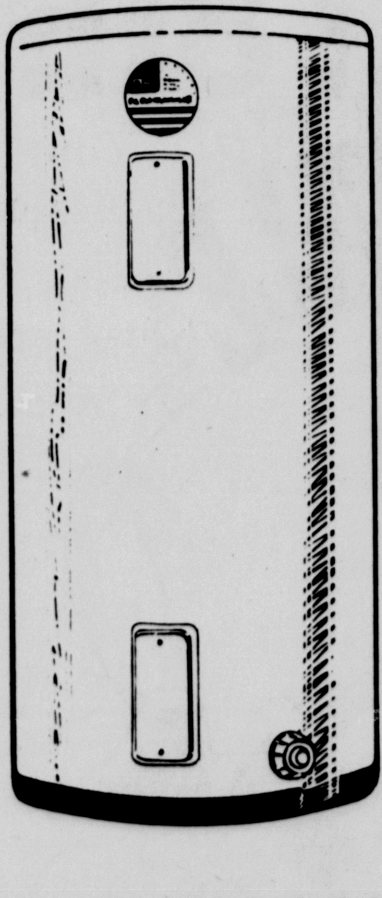

Save 15% Of Electric Water Heating Cost

The ELECTRIC CONSERVATIONIST...it's fast. Install it right at the point of use for hot water instantly. It requires no space for a flue or vent. All it needs is a source of water and electricity.

The ELECTRIC CONSERVATIONIST features double efficiency insulation to keep heat inside the tank longer. And less heat is lost to cold floors with insulator pads.

The ELECTRIC CONSERVATIONIST... guaranteed for 10 years . . . and it saves 15% of the average customer's electic water heating cost.

ELECTRICITY-IT DOES SO MUCH GOOD
SOUTHWESTERN PUBLIC SERVICE COMPANY
Modern Electric Water Heating
FOR SO MANY PEOPLE
.2 1131
EQUAL OPPORTUNTY EMPOYER

WE SELL, SERVICE, INSTALL, FINANCE & GUARANTEE 'EM!
WE SELL 'EM - Call Us!

Clip this coupon for a FREE one-day RETIREMENT VACATION at John Knox Village of West Texas

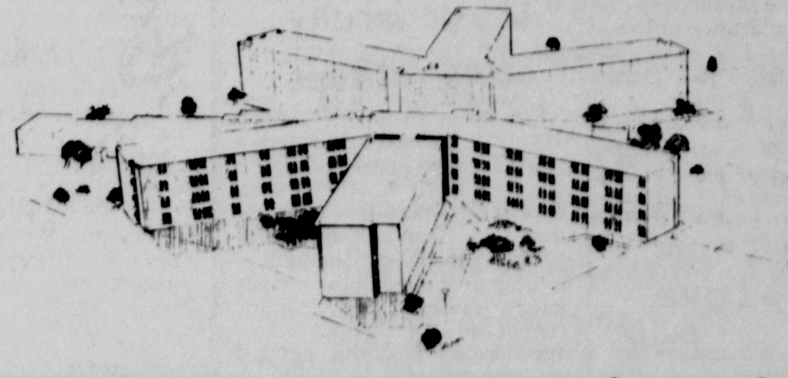

Now you can enjoy a special one-day vacation at John Knox Village... just so we can show you why we think you will enjoy Life-Care retirement living.

- ☐ FREE Lunch or Dinner at Skyline Inn
- ☐ FREE "AFFORDABLE RETIREMENT LIVING" by Dr. Kenneth P. Berg
- ☐ FREE Senior Power Magazine
- ☐ FREE "WORDS OF WISDOM" (Donated by The Billy Graham Evangelistic Association) in the Chapel
- ☐ FREE "THE BEST IS YET TO BE" at the Country Store
- ☐ FREE Garden Seeds at the Botanical Gardens
- ☐ FREE Beauty Gift in the Beauty Salon
- ☐ FREE Puzzle at the Game Room
- ☐ FREE Ice Cream Sundae at Ye Olde Ice Cream Shoppe
- ☐ FREE Foot Care Kit at the Med-Center
- ☐ FREE "JOHN KNOX VILLAGE COMMUNITY COOKBOOK"
- ☐ FREE Sewing Gift in the Sewing Room
- ☐ FREE Personalized Walking Tour of John Knox Village of West Texas

Please phone for reservations - (806) 797-4305
1717 Norfolk, Lubbock, Texas 79416 Tours Daily 9-6
Offer Good Until April 30, 1976 Sundays 1-6

Wedding gifts presented for couple's home

The forthcoming marriage of Miss Elizabeth Ellen DuVall and David Wayne Low was feted with a shower of wedding gifts on Friday, March 19, at the home of Mrs. Charles Nester, east of the city.

Miss DuVall and her fiance are planning to marry June 12 and her chosen colors of white, pink and delphinium blue were featured in the floral bouquet of carnations and iris centering the refreshment table.

Receiving guests with the honoree was Mrs. J. Edwin Low, mother of the prospective bridegroom. Shower guests were registered by Mrs. David Harman of Lubbock.

The reception table was laid with an imported Belgian cloth and featured crystal appointments as punch, cookies, sandwiches and assorted nuts were served by Mrs. Mike Swatzell.

A pre-shower gift opening was held at the Nester home Thursday evening with Dr. and Mrs. J. Edwin Low, parents of the prospective bridegroom, in attendance along with the bride-elect, the Nesters and Mrs. Glenna Wilson.

Co-hostesses for the shower included Mesdames Kenneth Baker, J. Manly Bryan, Innes Cataldi, John O. Childs, W. Battle Harris, R. Crews Henry, Nolon S. Henson, Oscar Hinger, A.B. Holt, Roland Johnson, Harold Prichard, Paul E. Read, Hugh Sanders, Weldon Trice, Bernard Warren, Bill Webb, W.J. Wooten, Jr., Glenna Wilson and Dr. Leta Boswell.

Mrs. Donald Jay McDonald nee Joann Fischbacher

Double ring vows are exchanged here

Miss Joann Fischbacher and Donald Jay McDonald were married Saturday evening, March 20, in St. Ann's Catholic Church of Canyon with Rev. Jack Gist officiating.

Mr. and Mrs. Pete Fischbacher of Canyon are parents of the bride and the bridegroom's parents are Mr. and Mrs. Donald McDonald of Lazbuddie.

Arrangements of white spider mums and light blue pom poms marked the wedding altar and a candelabrum, accented with greenery, formed the background.

Presented in marriage by her father, the bride wore a formal length wedding gown of Chantilly lace over bridal taffeta styled with a high neckline, natural waist and long tapered sleeves with a bouffant skirt. Tiny sequins enhanced the neckline and fitted waist and cascading rows of ruffles on the skirt swept softly in a waterfall fashion. The full back of the wedding gown terminated in a sweeping chapel length train. Her veil of imported illusion was bordered with lace and held to a coif. She carried a bridal bouquet of light blue daisies and white mums.

Betty and Sue Fischbacher, sisters of the bride, served as the bridal attendants and Tracy Fischbacher, cousin of the bride, was flower girl.

Dave Engelking and Jack Smith of Lazbuddie were the bridegroom's attendants. Ringbearer was Jim Fischbacher, a brother of the bride.

Ushering were Johnie McDonald and Ken Fischbacher.

The wedding reception followed at the Canyon Community Center with a three tiered wedding cake being served with punch and sandwiches. The wedding cake was decorated with light blue flowers and serving were Connie and Dana McDonald, sisters of the bridegroom.

A rehearsal dinner honoring the couple and the wedding party was held at Judy's Restaurant in Canyon with the bridegroom's parents as hosts for the evening.

A graduate of Canyon High School, the bride attended West Texas State University and the bridegroom, a graduate of Lazbuddie High School, formerly attended West Texas State University.

The couple will make their home near Lazbuddie, where the bridegroom is engaged in farming.

Marriage rites are read here

Miss Marla Juanita Bryant and Ralph Batenhorst were united in marriage on March 5 at a double ring nuptial service in St. Ann's Catholic Church with Father Jack Gist officiating.

The bride is the daughter of Mr. and Mrs. M.J. Bryant of Stavanger, Norway. She is a sophomore student at West Texas State University and member of Kappa Delta sorority.

Mr. and Mrs. Sylvester Batenhorst of Umbarger are parents of the bridegroom. He graduated from Canyon High School and attended West Texas State University for three years.

For her wedding, the bride selected a blue suit with matching accessories complemented with a yellow and white rose corsage.

Attendants for the couple were Gina Hobbs and Roger Rowinsky, both of Vega.

After a honeymoon in Red River, New Mexico and sites in that area the couple are at home south of Adrian, where the bridegroom is engaged in farming.

Mrs. Ralph Batenhorst nee Marla Juanita Bryant

Federated clubwomen to district meeting

"American Anthem" is the theme of the 16th annual convention for the Top of Texas District, Texas Federation of Women's Clubs, which will convene April 2-3 at the Dalhart Country Club and Western Skies Motel in Dalhart.

At the opening general session, Harriet Brandon of Canyon will be giving the junior director's report and Lila Gay Vars, also of Canyon, will report on the nominating committees suggested slate for the 1977-78 district officers. Presidential oral reports will be given from each club in the district including the six federated clubs in Canyon.

Harriette Williford Whatley, state president, will address the district clubwomen at the evening banquet with her topic titled "We've Only Just Begun." After-dinner entertainment will include a presentation by members of the Les Amies Juniorette Club for high school girls of Canyon.

Saturday's general session will include a report from MIA chairman, Mrs. John Childs, on those still missing in action. The luncheon on Saturday will feature "Fashions For Fun" and the president-elect of TFWC, Mrs. Robert Tipps, will present an address entitled "Impossible Dream."

During the meetings on Saturday, the junior clubwomen will have a silent auction where Janie Loudder of Canyon is a co-chairman. Mrs. Loudder, district conservation chairman, will be reporting and presenting awards.

In addition to presentation of annual awards, the clubwomen will also be entertained with a tour of the XIT Museum at Dalhart during the convention.

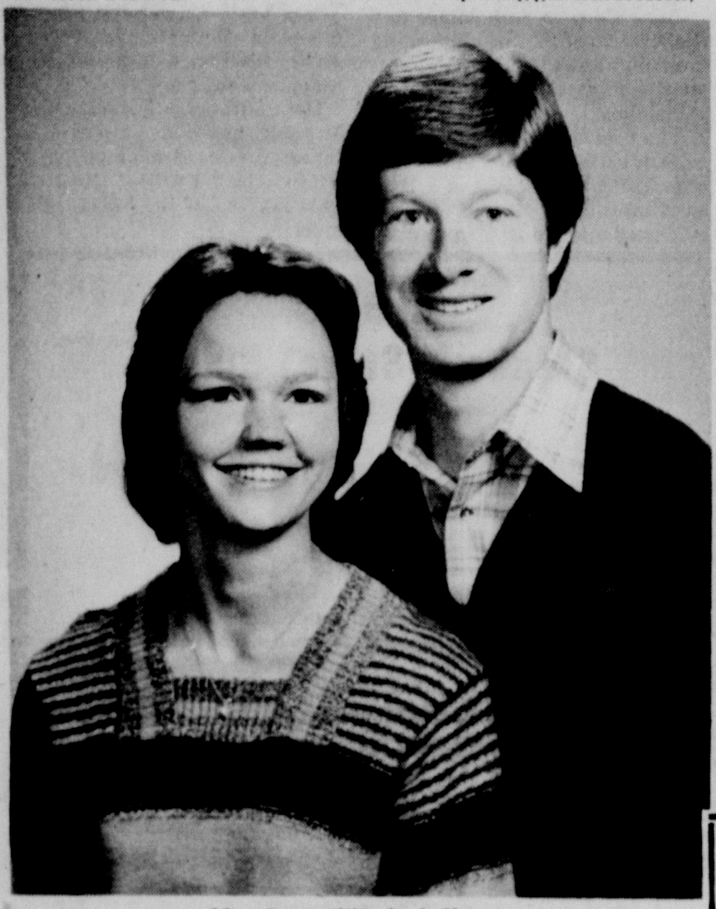

Miss Susan Elizabeth Hays and Jimmy Daryl Curtis

June vows planned by local students

Miss Susan Elizabeth Hays and Jimmy Daryl Curtis are planning a nuptial service for June 5 to be read at the Paramount Baptist Church in Amarillo.

Miss Hays is the daughter of Mr. and Mrs. Hubert S. Hays of 5113 Yale, Amarillo and graduated from Tascosa High School in that city. She is presently a senior elementary education major at West Texas State University and is employed with the physical education offices at the university. She is a Little Sister of Alpha Tau Omega fraternity.

The prospective bridegroom is a graduate of Canyon High School and son of Mr. and Mrs. Jim Curtis of 8729 Aldwick, Dallas. He is a senior political science major at West Texas State University scheduled to receive his degree in May.

He has been named to Who's Who in American Colleges and Universities and is a member of Alpha Tau Omega fraternity and past president of the Interfraternity Council on campus. The prospective bridegroom is employed with Southland Life Insurance in Amarillo.

Music faculty fetes retirees

The music faculty from West Texas State University staged a potluck dinner Sunday evening at the Canyon Community Center to recognize two faculty members, Matilda Gaume and Emerson Haraden, who will be retiring at the end of the current school year.

About 40 attended the fete Sunday evening honoring the two university professors.

An early piano teacher at the university, Matilda Gaume joined the staff in 1945. For the past several years she has directed the undergraduate and graduate studies on music history and literature.

Haraden, who joined the staff in 1967, instructs French Horn and other brass instruments.

Both will be honored during a formal retirement reception in early May at the university.

The Blue Daisy Has Moved
See The New Wider Selection
At Our New Store
1607-4th Avenue
655-3015
*Handcrafted Merchandise Now Taken on Consignment

Elect Jean Irwin To Canyon School Board

Housewife-
Mother-
Canyon Resident
12 Years
Business Woman

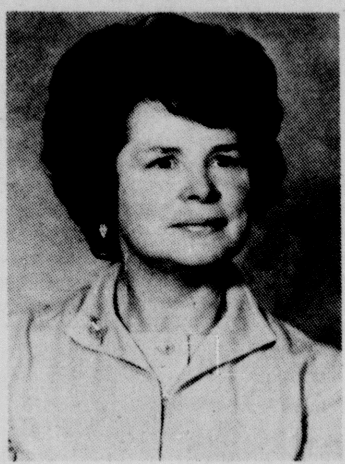

Aware Of How To Meet Payroll And Run A Successful Business.

If elected, I —

Will consider the interests of all the students in our district. I am aware of the overcrowded conditions, and frustrations of our teachers and school administrators. Will work to supply adequate space in schools, but within a budget and indebtedness that will also protect the taxpayers.

Will encourage the Canyon Independent School District Board to continue to work with the Amarillo School Board on a plan for orderly de-annexation of lands which would prove an added burden to taxpayers, teachers and students.

Will listen, have an open mind, do my homework, be sure of the facts, and then attempt to make an intelligent decision which will be for the good of our entire district.

Will have the courage of my convictions, and will express my opinion.

Will work to restore trust and confidence between the School Board and the people of the district.

"For A Fresh Point Of View"

Pd. Pol. Ad pd. for by Committee To Elect Jean Irwin. Betty Markham, 610 10th St., treasurer.

Try Our "Love Pak" of Assorted Flowers $1.39
Cash & Carry Only
H.R.'s Flowers & Gifts
2010 4th Ave. 655-2587

Watch For The Opening
Of
Bethel Jewelers
(Formerly The Jewelry Store)
April 5th
Plaza Two
Buffalo Plaza Shopping Center
655-7881

Easter Is April 18th
18 More Shopping Days
A DANDY OF AN EASTER SALE
Over 1500 Pairs Mens And Womens Shoes
New Spring And Summer Styles Plus A Fine Bag Selection
Dress Shoes-Casual Shoes-House Shoes -Canvas Shoes-Hunting Boots
Open Styles-Closed Styles
Wood Bottoms • Great Variety Young And Mature Styles
Tans • Blacks • Wines Navies • Whites • Reds
33 1/3 % OFF
We Will Accept Layaways With ½ Down
All Sales Final

Connie® — Red Cross® — Bernardo® — Dexter® — Daniel Green® — Converse® — Freeman Free Flex® — Wm Joyce® — Hush Puppies® — Nettleton® — Dunham® — Evans® — Wolverine® — Bata® — Sundowners®

The Carriage House Shoes
Master Charge
American Express Bank Americard
2304 4th Ave. 655-7222

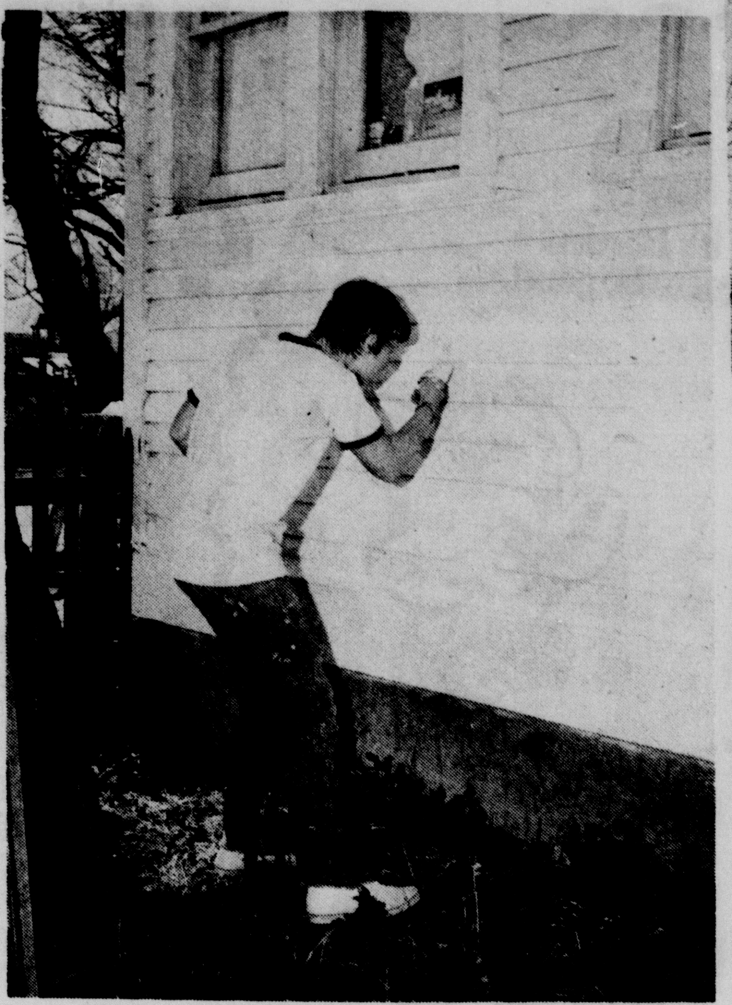

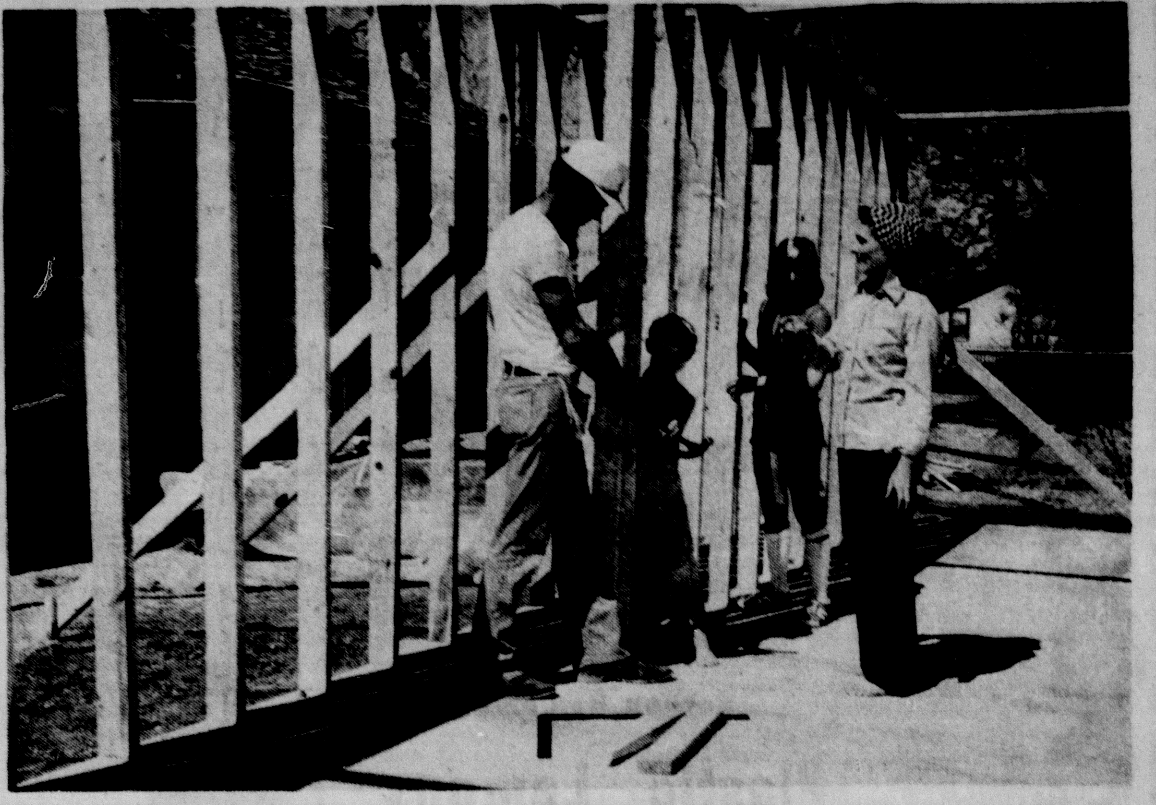

Home improvements underway locally

Questions relating to expenditures for the improvement and upkeep of residential properties will be asked in a survey of area households during April 1-15 by interviewers from the Bureau of the Census. Conducted four times annually, the survey yields valuable information about the American economy. Among homeowners making the most of Spring weather recently were Jerri Powell at 1318 5th Avenue who was painting the exterior of the Powell home; the homeowners at 1605 9th Avenue who were in the process of installing a brick fireplace and chimney; and a construction project for a new garage at 1407 8th Avenue where Ronnie Gordon, the builder, paused for a refreshing cook drink from wife, Johnnie, as the couple's children, Scottie and Kellie, observe.

Summer '76 plans include market, exhibits, parade, barbecue and fireworks in community

Randall County's bi-centennial summer celebration promises to be a community oriented event with fun activities in store for all ages.

Canyon, Happy, Umbarger and Gene Howe area residents have been encouraged to join the bandwagon by making plans to enter either the day-long flea market, the bi-centennial exhibits and the summertime community parade as participants and spectators.

"We aren't expecting to have a lot of area riding groups enter the parade this year — since most will be having their own bi-centennial summer celebrations at the same time," stated the chairman, Jane Stephens.

The celebration here will be July 3, 1976 and will begin at sunrise with a ceremonial flag raising to be conducted by a color guard composed of local Boy Scouts and members of the Veterans of Foreign Wars Post #5681.

"At 10 a.m. we'll open up a community flea market at the park where craftsmen, clubs and organizations may sell their wares throughout the day," stated Mrs. Stephens. Flea market entry fee will be $3 per booth space and arrangements are being handled via Mrs. Stephens, 655-2259.

In conjunction with the flea market, Conner Park will be filled with bi-centennial exhibits by clubs and individuals during the afternoon from 1-4 o'clock.

Other activities at the park area during the afternoon will be softball playoff games at 2 p.m.; a Girl Scout planting and dedication of flowering trees in the park; and a water polo game at 2 o'clock by the Canyon Volunteer Firemen in front of Rex Reeves Elementary School.

A variety of prizes are being offered for the bi-centennial summer parade entrants. The parade itself is scheduled to kick off the late afternoon festivities at 5 p.m. Organizations and individuals are invited to prepare floats for the parade from Happy, Umbarger, Canyon, Gene Howe area, and from throughout Randall County. Further information about the parade should be obtained from Ken Thompson, 655-3549.

The annual Chamber of Commerce barbecue feast will be served at the city park, immediately following the parade, and as sunset approaches the festivities will again center at the flagpoles where the dedication of a "time capsule" will be conducted. The time capsule will be filled with numerous documents and student essays on Texas and American heritage which will be selected via a contest being arranged through the Sue Hite Club of Canyon. The building trades class of Canyon High School, under the direction of Harold Hagemeier, will prepare the capsule and receptacle at the park.

Prior to and during the bicentennial fireworks display, a combined choir of church and school students will perform under the direction of Doug McCause, Canyon High School choir director.

The fireworks, sponsored by the Canyon Chamber of Commerce, will feature both ground and aerial displays and will be set off under the guidance of the Canyon Volunteer Fire Department.

Under the guidance of Jane Stephens, chairman, the tentative schedule for the summer celebration was discussed Monday afternoon. Committee members present for the planning discussion were George Ritter, Linda Cooper, Mary Alice Hines, Ken Thompson, Harold and Lanell Hagemeier, David Blake, Roland Black and John Childs.

Crafts and hobbies will be among pastimes filling the retirement years for Miss Ada V. Clark, who is being honored at a reception today in the parlor of the First United Methodist Church where she has aptly served as librarian since 1960.

Reception today recognizes church librarian's service

Miss Ada V. Clark has retired as church librarian for the First United Methodist Church of Canyon and will be guest of honor at a reception this afternoon, March 28, from 3:00 until 4:40 p.m. in the church parlor.

Miss Clark served as the church librarian from the time of its organization in 1960 until her recent retirement. She was enlisted by the church committee on education to serve as librarian, and was authorized a fund of $200 with which to start the library.

The original library was located in what was then the pastor's study and remained there until moved into the present resource center. Through the years the resource center has been expanded to include 2,000 books, 133 filmstrips, numerous periodicals, pictures, games and equipment and is today recognized as one of the leading church resource centers of the Amarillo District.

Raised in Owatonna, Minnesota, Miss Clark recalls moving to Texas during the fall of 1916 while she was still a senior in high school. She came to Canyon to attend West Texas Normal School during the fall of 1920 and earned her degree in music during August 1923.

Prior to her degree, Miss Clark was asked by Wallace Clark, head of the music department, to meet with himself and Dr. J.A. Hill, university president. After the meeting and upon completion of her degree, Miss Clark was hired by the school and taught in the music education field for 32 years.

During her teaching career, Miss Clark also served as the morning choir director for the First United Methodist Church of Canyon, which during those early years was located west of the courthouse square.

She recalls moving into the present "old" sanctuary at 1818 4th Avenue and continued her service as church choir director until 1951. As the need arose, Miss Clark always filled the director's position until a new choir director could be hired.

After her service of 32 years as a music education instructor at West Texas State, Miss Clark retired from the school to accept a public school position at Canyon High School and directed there for a four year period before retiring from the music profession.

"At one time," recalled Miss Clark, "there were three Clark's in the music department—and none of us were related."

In 1960, Miss Clark accepted the duties as librarian for the church and set about to assemble the church's library recalling that the library, at the time, consisted of a selection of classic books and a topical Bible which had been a church gift from a medical physician, Dr. Wilson. The library was graced with an old style library desk which held books in shelves above with the desk portion below serving as the secretarial desk for the Sunday School departments.

Through the years, Miss Clark noted, the various circles of the church added a selection of interpreter's Bibles for the library. A retired librarian, Linnie Babston, aided Miss Clark in setting up the original church library in the manner it is arranged today.

During her service to the church, Miss Clark has served with fourteen of the church's pastors. She was in charge of compiling a pictorial scrapbook of the church history for the dedication last fall when a number of the early pastors were special guests at dedication services for the newly completed church facility. She will continue her service to the church by helping to compile a historical accounting of the church.

In her retirement years, Miss Clark plans to continue her service to others by being helpful to senior citizens and shut-ins and will continue a variety of craft and needlework hobbies in her spare time.

The reception honoring Miss Clark is open to church families as well as her relatives and friends acquired through the years. A nursery is being provided for the younger members of the guest families attending.

Voters must register now

Any Randall County voter who has changed his address since last fall should contact the local county tax office to ensure he is eligible to vote in the May primary elections.

Mrs. Audrey Bruse, tax assessor-collector, said new voter registration certificates, which were mailed in February, were mailed by non-forwardable mail and many returned without forwarding addresses from the post office.

Persons who did not receive new certificates but who believe they are registered in the county should contact the local office before April 1 if they desire to vote in the May primaries.

Address changes or registration may be accomplished at the Canyon tax office in the courthouse or at the Amarillo courthouse annex at Georgia Street and the Canyon Expressway.

Driving class set

A defensive driving course will be taught here March 29-30 by the Department of Public Safety.

The driving school will be taught by DPS education officer Tony Guess and will be held at the Community Center from 6-10 p.m. each evening.

Graduates may be eligible for a discount on auto insurance.

School board to file lawsuits

Canyon school board members again Tuesday night approved the filing of lawsuits against the following persons, who owe back taxes to the district.

Each person has been contacted by the school tax office and by the school tax attorney. The total dollar amount sought in this round of suits is $6734.

Persons who owe back taxes and face legal action are:

*Jewel R. Amberson, 1969-1975; $188.50.

*C.A. Boothe, 1970-1975; $161.18.

*L.D. Caldwell & Caldwell Cleaners, 1958, 1960, 1962, 1963, 1965, 1967-1975; $947.69.

*James Dietz, 1970-1975; $538.59.

*Adrian Manning, 1964-1975, $107.17.

*Deana Prichard Norman, 1973, 1974; $21.66.

*Palisades Co., Walter Russell, owner, 1963-1973; $185.15.

*Russell Roberts, 1971, 1972; $23.72.

*H. R. Taylor, 1965-1975; $1,239.37.

*Delman L. Thomas, 1968-1974; $157.24.

*Daisy Thrasher, 1974; $21.28.

*Jackie Thrasher, 1972-1975; $29.41.

*N. C. Thrasher, 1966, 1968-1975; $309.21.

*Jim Thurman, 1973, $38.56.

*Tri-State Marine Co., 1974; $12.95.

*Varsity Apartments, 1968-1973; $652.81.

*Bobby J. Voyles, 1974; $24.22.

*Donald Ray Ward, 1974; $68.27.

*Larry Weeter, 1974, 1975; $92.10.

*Jimmy W. Wesley, 1966, 1968-1975; $284.50.

*Jerry D. Whitaker, 1973-1975; $116.96.

*Ralph E. White, 1966-1975; $137.71.

*Jan and Roger Williams, 1971-1975; $71.30.

*Paul E. Williams, 1973, 1974; $75.40.

*Royce L. Williams, 1973; $14.70.

*Jimmy Wilson, 1973, $25.35.

*Rita Wilson, 1972; $10.88.

*Brenda Winstead, 1973; $13.21.

*Mrs. Joe M. Winstead, 1969-1975; $157.13.

*Merlene Winter, 1974, 1975; $85.87.

*Bill Wisdom, 1974, 1975; $36.71.

*Eddie Faye Wynn, 1970, 1972-1975; $64.70.

*Ronny B. Wynn, 1970; $14.35.

*W. R. Wynn, 1973; $13.57.

*Walter C. Yeager, 1972, 1973; $34.49.

*Shirley Youngblood, 1974; $5.18.

*Tommy Hunter, 1973-1975; $768.84.

Handful vote absentee

Only a handful of eligible voters have cast absentee ballots for the various elections scheduled for Saturday.

Officials at the Canyon School District tax office said Friday only 17 persons have voted absentee for the school board election. Only six persons have voted absentee in the county board of school trustees election.

Two persons have cast absentee ballots in the city commission election and no one has voted absentee in the South Randall County Hospital District board election.

Absentee balloting for the city election is at city hall while balloting for the hospital board election is at Palo Duro Hospital.

Deadline for absentee voting for all elections is 5 p.m. Tuesday.

The elections will be held from 7 a.m. to 7 p.m. Saturday.

Greatest Savings Ever On Sets Of Temperware By Lenox

Temperware by the set — A Good value anytime —

But for a Limited Time 15% more savings.

March 29 thru April 24

Buy 45 pc. sets or 20 pc. sets at this Great Savings on Sets

FIRE FLOWER.
A field of bright orange poppies that never stop blooming.

SPANISH SWIRL.
An Old World inspiration, in dramatic greens and earth tones.

Fall Bounty

Thompson's China and Gift Shop

Downtown Canyon

655-2525 655-2526

Danceathon

High School Commons

Friday April 2

8p.m. to 8a.m.

Sponsored By The Canyon High School Band-Complimentary Refreshment

Admission-Singles $2.00

Couples $3.00

Members Of The Canyon Community And Surrounding Area Will Be Asked To Sponser Members Of The Band At A Voluntary Rate Per Hour Of Dancing To Help Finance The Georgia Trip

Free! This Frigidaire no-tumble drying rack when you buy a Frigidaire Flowing Heat Dryer.

When you buy a Frigidaire Flowing Heat Dryer, (Model No. DEI) you'll get the convenience of a special, adjustable drying rack that lets you dry delicates and sweaters without tumbling. Free! But hurry. Supply limited.

GMAC Financing Available

$6.95 Value

This Week Only

Anderson Appliance, Inc.

1701 5th Ave. 655-2146

A Roto-Tiller For Every Need

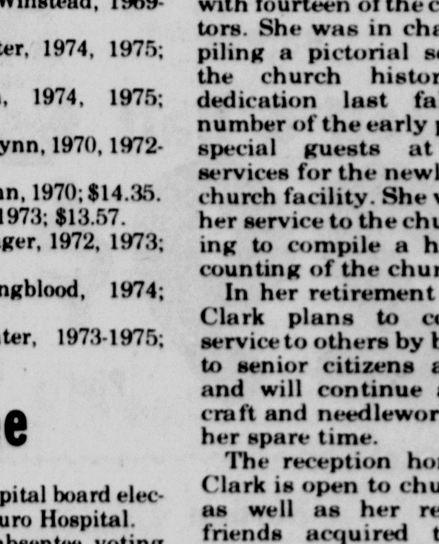

The Snapper

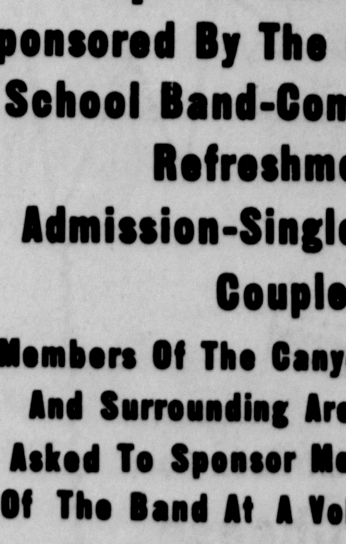

The Dayton

The Turf-Til Is Also In Stock

Consumer's Fuel Assn. and Elevators

Ralph Switch 655-2862 Canyon 655-2134

Priced From $190 To $380

See Our Complete Line Today

Store Hours 9-8

GIBSON'S DISCOUNT CENTER

We Reserve The Right To Limit Quantities

Borden Cremora
Coffee Creamer 16 oz.
89c

Borden Realemon
Plastic Lemons 8 oz.
19c

Cudahy Bar S
Bacon 1 Lb.
$1.23

Borden
Cheez Kisses 7 oz. Bag
69¢

Borden
Eagle Brand Milk 14 oz.
59c
14 oz. Cans

Borden
Hi-Pro ½ Gallon
69c

BORDEN
If it's Borden, it's got to be good.

Mrs. Bairds
Fruit Rolls
49c

Borden
Fruit Drink ½ Gallon
36c

BORDEN PRESENTS THE WALTONS EASTER TELEVISION SPECIAL
Another in a series of Borden Special Events.
Thursday, April 15
8 P.M. EST on CBS

Borden
Buttermilk ½ Gallon
69¢

Borden
Chocolate Milk Quarts
45¢

Elsie Stix
Nifty Bars 6 Pak
49¢

Borden
Yogurt 8 oz.
4 For 99c

Borden
Half & Half Pint
29¢

Borden
Half Moon Horn Cheese 1 Lb.
$1.29

Borden
Whipping Cream ½ Pint
34c

Borden
Ice Cream & Sherbet ½ Gallon
99c

Borden
Dip & Sour Cream 8 oz.
39c

Borden
Ice Cream 5 Qt.
$2.69

Lady Borden ½ Gallon
$1.49

Weight Watchers
Imitation Ice Cream ½ Gallon
99¢

Help us give $250,000 to Easter Seals.

Just send us front labels from five different products made by Borden. (On products without paper labels, write the brand name on your purchase slip or register tape.)

For each set of labels we receive, we'll contribute $1 to the National Easter Seals Society's Camp and Recreational Programs for the handicapped. And we'll mail you coupons worth $1.50 towards purchase of selected Borden products.

We're willing to donate up to $250,000. Won't you help?

Borden
P.O. Box 9380
St. Paul, Minnesota 55193

I want to help Easter Seals. Enclosed are my five Borden labels. Please send me $1.50 towards purchase of your products.

Name ____
Street ____
City ____ State ____ Zip ____

Offer expires July 31, 1976. Some products not available in all areas.

Watch "The Waltons Easter Story," April 15th, 8-10 P.M., EST, CBS-TV.

GIBSON'S DISCOUNT CENTER

We Reserve The Right To Limit Quantities

Rose Milk Skin Care Cream 12 oz.
Reg. $1.57
$1.19

Secret 1.5 oz. Roll On
Reg. $1.13
79c

No. 441 Tummy Control
Panty Hose
Ideal For Pants, And Dress Wear
The Two-In-One Panty Hose
Beautiful Sheer Legs, With A Lyrca Spandex Panty For Firm Control Of Tummy And Hips
Reg. $1.37
89¢

Crest
Toothpaste 5 oz.
Reg. 77¢
57¢

Listerine
Mouthwash 17 oz.
Reg. $1.17
87c

Kimbies Medium Daytime 30's
Reg. $2.47
$1.87

Kimbies Medium Overnight 12's
Reg. $1.37
$1.17

No. 772 Cotton Crotch
Panty Hose
Featuring An Added Cushion Of Comfort In The Crotch Area That Is More Absorbant And Hygienically Acceptable
Reg. 87¢
59¢

Final Net Scented Or Unscented 8oz.
Reg. $1.17
99c

New Freedom Full Size Pads 30's
No Pins - No Belts
Reg. $1.57
99¢

Regal Poly Pot
Slow Cooker
Reg. $14.47
$11.47

Breck
Clean & Rinse 16 oz.
Reg. $1.47
$1.17

Arkay
Stereo Wedge Set
3 oz. Mag. 5" Speakers
Reg. $7.97
$5.97

8 Track Tape Player
By Automatic Radio No. SPB5001
Reg. $59.97
$45.97

No. 7000 Fieldmaster 23 Channel
Citizen Band Radio
Reg. $199.97
$129.97

Dial-A-Brew 12 Cup
Coffee Maker
Reg. $36.97
$27.97

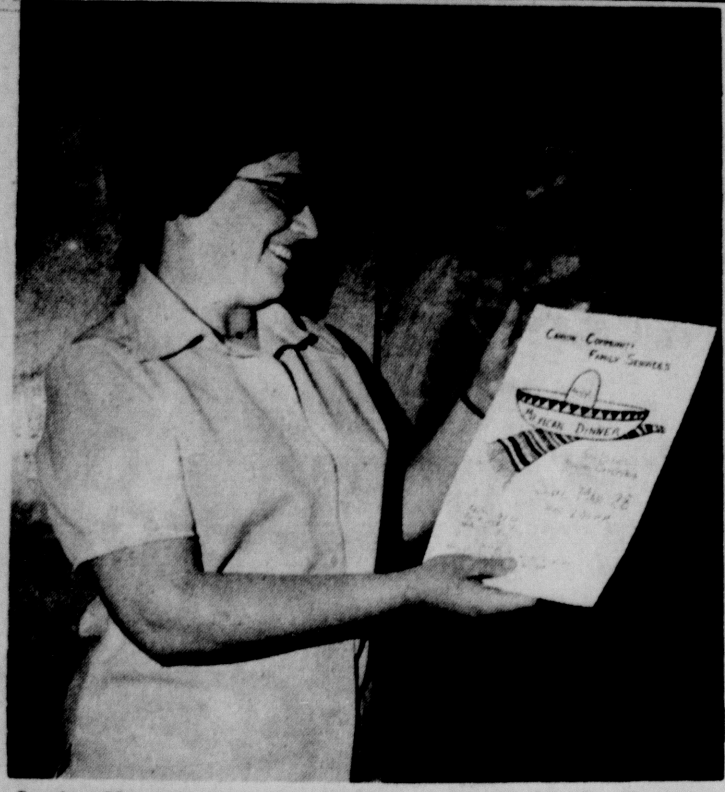

Lorita Montgomery provided the artwork for the Canyon Community Family Services posters to advertise the Mexican Dinner today and helped to distribute the posters around the city. The dinner will be served from 11 a.m. until 2 p.m. at the cafeteria of Rex Reeves Elementary School. Tickets will be available at the door at $2.50 for adults, $1.25 for children aged 5 through 12, and free to children under 5. All proceeds go to the CCFS for support of needy families in the community.

Awards, merit badges given at Boy Scout Troop 132 event

Boy Scout Troop 132 conducted a "court of honor" Monday evening at Canyon Community Center with a number of awards and merit badges being presented by the scoutmaster Jeff Edmond.

Recognized as the best patrol leader and for service as a scout was Cody Duncan while Robert Gist was recognized with an award as the all-around scout.

Glenn Perry, an Eagle Scout with three palms, was recognized as the Troop's new assistant scoutmaster. Other troop leaders recognized were Mark Boehning, junior assistant scoutmaster; Dale Boehning, senior patrol leader; and the leadership patrol of the Troop including Terry McKinney, Larry Mann, Doug Davis, Tim Pristash and Jack Hayes.

Rank awards presented during the evening were the tenderfoot to Philip Boehning, Quince Boyce and Nick Coleman; second class to Jack Hayes, Cody Duncan and Mark Boehning; first class to Dale Boehning; and star scout to Doug Davis.

Skill awards went to Tom Sharp and Cody Duncan for family living; Cody Duncan and Mark Boehning for conservation; Mark Boehning for hiking and Jay Duncan for swimming.

Merit badges were presented in the following categories to the scouts; Jack Hayes, aviation; Dale Boehning and Kevin Kopczynski for canoeing; Mark Boehning for coin collecting; Doug Davis for environmental science; Tim Pristash for geology; and Terry McKinney for rifle shotgun.

Receiving animal industry merit badges were Jack Hayes, Dale Boehning, Mark Boehning, Philip Boehning, Quince Boyce, Mike Hayes and Cody Duncan.

Merit badges for citizenship in the community went to Nick Coleman, Dale Boehning, Mark Boehning and Philip Boehning.

Other merit badges included cooking for Cody Duncan, Dale Boehning, and Mark Boehning; first aid merit badges for Dale, Mark and Philip Boehning, Guyle Corley, Jack Hayes and Kevin Kopczynski; and swimming merit badges for Kevin Kopczynski, Nick Coleman and Dale Boehning.

Additional awards presented included the mile swim for Nick Coleman and the recruiter award for Steve Hoyle in addition to the totem chip award for Terry McKinney, Larry Mann, Quince Boyce, Robert Gist, Nick Coleman, Tom Summerville, Tom Sharp, Doug Davis, Dale Boehning, Guyle Corley, Joel Slay, Steve Hoyle, Philip Boehning and Kevin Kopczynski.

Recognized as the newest Scouts on the Troop's roll were Robert Gist, Joel Slay, Duane Duncan, Tom Summerville and Jay Duncan.

Jeff Edmond, left, scoutmaster for Troop 132 presented the special awards for all around scout to Robert Gist, center, and best patrol leader Cody Duncan during a court of honor Monday evening. The Troop is sponsored by Canyon Lions Club.

Seven initiated by KDP honorary

Seven West Texas State University students from Canyon have been initiated into Kappa Delta Pi, honorary organization in education.

To be eligible for membership in the organization, a student must have an overall grade point average of 2.25 on a 3.00 scale and a 2.0 average in education.

The students were Debra Abbott, junior art education major, daughter of Joe Abbott; Florence Carey, junior elementary education history major; Rachel Etheredge, junior, elementary education art major of 2707 6th Ave.; Kay Fuqua, senior speech and hearing therapy major; Sharon Langford, junior elementary education art major of 2707 6th Ave.; James McNeill, senior industrial education/education major of 520 12th Ave.; and Barbara White, junior speech education major of 1008 Holly Lane.

Miss Canyon hopefuls ready for April 10 beauty pageant

The crown of Miss Canyon 1976 lies in wait for one of the Canyon High School beauties entered in the upcoming beauty pageant, which is coordinated annually by the Canyon Study Club.

As Miss Canyon 1976, the contest winner will reign during the bicentennial summer celebration on July 3 and will be eligible to represent the city in several area beauty pageants during the coming year.

The public pageant for selection of Miss Canyon 1976 will be held April 10 at the Canyon High School beginning at 7:30 p.m. Tickets will be available at the door that evening at the following rates: $1.50 for adults, $1 for children.

Pageant entries will be judged in appropriate styled Sunday dresses that evening and a variety of entertainment groups will be appearing. Pageant contestants will also be judged on personality and poise during a pre-pageant coke party.

Co-chairmen for the pageant are Sandra McRoberts and Andrea Metcalf and other phases of the project will be announced soon by the coordinating club.

Entries have been closed, according to Judy Becknell, club president, with the following CHS beauties entered. Each entry is sponsored by a local merchant or organization. Pageant entries and sponsors include:

Laurie Davidchek	The Davis Agency
Kim Landrum	Tweedledee
Doris Brazil	Merle Norman Cosmetics
Eloise Thompson	West Texas State Bank
Cindy Johnston	Southwestern Public Service
Nicki Knowles	Jerry Becknell & Associates
Sheree Glenn	Furniture Galleries
Cindy Brooks	Village Inn
Janet Malzahn	Globe News Agency
Jeanne Hager	Thompson's of Canyon, Inc.
Laura Taylor	Alex Tenorio Masonry
Debbie Begert	Richardson's Farm Supply
Krista White	Byrd Pharmacy
Vanessa Cotton	Blackwell Insurance Agency
Roma Johnson	Lions Club
Tammy Barnett	H. Root Company
Mary Beth Carroll	First National Bank
Cindy Stallings	HR's Flowers and Gifts
Terry Hunter	Canyon News
Carrie Hickman	Johnston's Trustworthy Hardware
Judy LaGrone	Wayne Wirt Electric
Teri Morrison	The Jewelry Store
Debbie Nash	Taylor & Sons Food
Gayla Bechtol	Jean's of Canyon
Sherry McGregor	Hosea Foster Agency
Dede Brohland	Stevenson's Motor Company
Deanna Campbell	Heritage Antiques
Julie McGlasson	Morrison's WT Conoco
Kim Wallace	Eddie Knowles New & Used Cars
Carrie Gregg	Carriage House
Lori Slack	La Tienda Beauty Shop
Brenda Hays	Buffalo Book Store
Maurine Bonds	Steven's Floral
Debbie Bromlow	Taylor's Warehouse Food
Julie Mantooth	Gibson's Discount
Dorinda Hamblen	Texas Body Shop
	Kiwanis Club
Debbie Hillery	Cooper's Thriftway

Babe Ruth tryouts are April 3

Try-outs for six Babe Ruth League baseball teams will be held at 9 a.m. April 3 at the Babe Ruth diamond near Conner Park, according to Dr. Duane Guy, league president.

Guy said boys born on or after Aug. 1, 1963 or before Aug. 1, 1961 are eligible for the try-outs since the league is open to boys aged 13-15.

The Babe Ruth season will open on April 30 with a double-header and games will be held on Fridays and Saturdays until school is out when games will be scheduled four times each week.

A new team has been added to the league this year and will be made up of boys from the Gene Howe school area. Kile Farmer will coach the team.

Other teams and their coaches are the White Sox, Randy Whitson; Giants, Raby Ratliff; Pirates, Mel Shriver; Cardinals, Sturdy Wanamaker; and Happy's team, Vincent Venhaus.

Other league officers are Lindell Moore, vice president, and Jimmy Green, secretary-treasurer.

HD council makes plans for annual May luncheon

Plans for the annual May Day luncheon were finalized by the Randall County Home Demonstration Council during the council's monthly meeting Monday afternoon in the Farm Bureau Building.

The luncheon, which is open to the public, has been set for May 10 at the Canyon Community Center and will follow a bicentennial theme. Tickets, which will be available from home demonstration clubwomen and at the door, are set at $1.50 per plate and serving time will be 11:30 a.m. until 1:30 p.m.

A presentation of spring fashions will provide entertainment at the May Day luncheon. The fashions are to be furnished by Jean's of Canyon. The annual luncheon also serves as a recognition day for each home demonstration club's "woman of the year."

In other council business, the County Extension Agent, Becky Hall, gave information regarding a parent education seminar to be held for area residents on March 27 in Amarillo.

Mrs. Bill West, council chairman, also noted that the family living committee will be meeting on Tuesday, March 30, at the Farm Bureau Building.

Plans were also outlined for an upholstery workshop to be conducted during April. Anyone interested in taking the upholstery workshop should contact Becky Hall's office, 655-3341, for further information.

The THDA report was given by Gwynn Tucek of Sunnyhill HD Club and council members were reminded of the District THDA meeting to be held in Perryton on March 25. Representing the local council as voting delegates at the meeting with Mrs. Tucek will be Delores Wilhelm of Jowell HD Club and Ernestine Howard of Highland HD Club.

Sunnyhill HD Club was hostess for the council meeting attended by 18 council members, 2 guests and the extension agent, Becky Hall. A white elephant auction was conducted as the opener.

Next council session will be April 26 with the Palo Duro Rusk HD Club as hostesses.

Lawyer ethics topic of seminar Thursday

Dumas attorney Rudy Refner will present "Ethics of Lawyers" at the sixth West Texas State University Interdepartmental Seminar beginning at 6:30 p.m. Thursday in the United Campus Ministry in Canyon.

Refner will look at legal ethics in light of the belief or non-belief in "natural" or "societal" rights.

Commentator will be Dr. Art Johnson, WT assistant professor of philosophy, with Dr. Fred Stoker, WT professor of education, serving as moderator.

A buffet dinner will be served at 6:45 p.m. followed by Refner.

The seventh meeting on May 6 will be "Women in the Society" presented by Dr. Mary Sheldon, WT assistant professor of sociology.

GRANT — Vernon Harman, president of the Noon Lions, presents $50 to LTC. Charles Laakso for the WTSU military science scholarship fund.

Athletic fund drive set

A campaign to help raise money for the West Texas State University athletic scholarship fund will be kicked off in Canyon on Friday.

Dr. Jack Bullock, assistant to President Lloyd Watkins for athletics, will head up the campaign effort in Canyon. Similar campaigns are underway in Amarillo and other area cities.

The kick-off event for the campaign here will be a 7 a.m. breakfast Friday in the Green Room of the university cafeteria. Cost for a through-the-line meal will be $1.25 per person.

Keith Winter, who is heading up the overall drive, said persons who attend the session will be asked to contact other individuals for donations to the fund.

Currently, the fund has generated $75,000 in cash. The goal of the campaign is to come up with $125,000 to offset a deficit faced for 1976-77 by the WTSU athletic department.

IT'S A FACT
One Mustardweed
To A Square Foot
Reduces Yield
10%

Texair Sprayers professionals give you 10 years of experience in meeting your farm needs — and eliminating the costly problems of greenbugs and mustard weed in your wheat crop.
We can do a day's worth of ground-rig work in just one hour with aerial application.
We can fly-on what you need fast, accurately, effectively — and usually for less money than a ground-rig.
Call on us and you can use your time and equipment for other jobs; reduce your labor requirements; get effective treatments with less chemicals and treat your fields when they're wet and muddy.
For More Productivity, Call On Us, Day Or Night.
Texair Sprayers, Inc.
Gartrell Field
F.M. Road 2219 Office 499-2432
Bill Ray 352-6833
John Kessle 353-1934
Cessna AgPro

Attend The Church Of Your Choice

Faith Chapel
2706 4th Ave.
Ron Martin—Pastor
Sunday School—9:45 a.m.
Morning Service—11:00 a.m.
Evening Service—7:00 p.m.
Children's Church and Youth Meeting—7:00 p.m.
Wednesday Evening Worship—8:00 p.m.

First Baptist Church
1717 4th Ave.
Jim Hancock, Pastor
Sunday:
9:30 Bible Study
11:00 Morning Worship
6:00 Christian Training
7:00 Evening Worship
Wednesday:
5:30 Church Choir
5:00 Christian Training
6:00 Evening Worship
ings and Auxiliaries
7:30 Prayer Meeting

First United Methodist Church
1818 4th Ave.
Bill M. Kent - Pastor
Church School - 9:30 a.m.
Morning Worship - 10:45 a.m.

First Christian Church
2011 4th Ave.
Terry White - Minister
Sunday:
9:45 Church School
10:45 Morning Worship
6:00 Youth Meeting
Wednesday:
7:00 Informal Vespers
7:30 Choir Rehearsal

St. Paul Lutheran Church & University Center
2600 4th Avenue
Rev. Lewis C. Castens
Sunday School and Bible Classes - 10 a.m.
Worship Service - 8:45 a.m.
(Communion 1st & 3rd Sunday of Month)

Calvary Baptist Church
800 8th St.
Sunday School - 9:45 a.m.
Morning Worship - 10:55 a.m.
Church Training - 6:00 p.m.
Evening Worship - 7:00 p.m.
Wednesday Night - 7:30 p.m.
Affiliated with Southern Baptist Convention
Jim Brown, Pastor

Grace Baptist Church
2008—12th Ave.
Pastor—R.E. Korsmo
Sunday School—10 a.m.
Worship—11 a.m.
Evening Service—6 p.m.
Visitation—Tues., 7 p.m.
Prayer Meeting—Wed., 7 p.m.

University Church of Christ
3400 Conner Drive
Bob Crass — Pastor
Sunday:
Bible Classes—9:30 a.m.
Morning Worship—10:25 a.m.
Evening Worship—6:00 p.m.
Wednesday:
Devotional & Bible Classes—7:00 p.m.

First Presbyterian Church
9th Ave. at 19th St.
Rev. Baldwin J. Stribling
Sunday
10:00 a.m. - Morning Worship
11:00 a.m. - Church School
(For all ages)
Dialogue Groups
Bible Study & Young Singles

SPECIAL
Buy 3 MONRO-MATIC heavy duty shock absorbers
Get the 4th FREE
March 29 through April 10

GREEN LIGHT
Your Dealer
Ask about our special Rebel Lure Offer.
Steve's Auto Parts
655-7131 801 23rd St.

OPEN 7a.m. - 10p.m. Mon-Sat
OPEN 10a.m. - 8p.m. Sun.
KM
1301 23rd Canyon 655-8919
Bank Americard MasterCharge
Kerr McGee

Special For One Week Only:
HR78X15 Firestone
Steel Radial
$179.99 FET
Set Of Four
40,000 Mile Guar.

MIX MATCH PAIR
HR78X14 Firestone
Steel Radial
$33.00 FET
Each
40,000 Mile Guar.

DELUXE
White Wall
Champion Polyester
14 Inch - 4 for $100 FET
15 Inch 4 for $110 FET

Oil & Filter Change
$6.95 Blue Velvet
$7.95 Other Oil

New Blue Velvet
20W50
54¢ Qt.
BY THE CASE

Ideal

The Ideal Place to Cultivate

SPRING FOOD SAVINGS!

Dig in! The savings are sprouting from every shelf and display...We want you to enjoy your most rewarding shopping trip ever...And we've got the values to make it happen! Get your share today!

HEAVY MATURE BUTCHER BLOCK BEEF

Round Steak

CENTER SLICES, BEEF ROUND

LB. **98¢**

HUNT'S TOMATO

Ketchup

BIG 32-OZ. BTL.

68¢

MEADOWDALE

Shortening

3-LB. CAN

88¢ LIMIT 1 WITH $5.00 OR MORE PURCH.

PARKAY MAXI-CUP SOFT

Margarine

1-LB. CUP

48¢ LIMIT 2 WITH $5.00 OR MORE PURCHASE.

There's Much More...Please Turn The Page...

LIMIT RIGHTS RESERVED. NO SALES TO DEALERS. PRICES EFFECTIVE MON., MARCH 29 thru SUN., APRIL 4, 1976. AT THE FOLLOWING IDEAL FOOD STORE.

PAMPA, TEXAS
401 N. BALLARD—801 W. FRANCIS—300 E. BROWN

BORGER, TEXAS
1090 CORONADO CIRCLE - 105 W. WILSON

CANYON, TEX. 911 23rd St.
PLAINVIEW, TEX. 1605 W. 5th
HEREFORD, TEX. 1105 W. Park Ave.

SUPPLEMENT TO:
PAMPA DAILY NEWS PAMPA, TEXAS MON., MARCH 29, 1976
BORGER NEWS HERALD BORGER, TEXAS MON., MARCH 29, 1976
PLAINVIEW DAILY HERALD PLAINVIEW, TEXAS MON., MARCH 29, 1976
CANYON NEWS CANYON, TEXAS SUN., MARCH 28, 1976
HEREFORD BRAND HEREFORD, TEXAS SUN., MARCH 28, 1976

Ideal

The Ideal Place to Save On...

Hunt's Foods!

WE GLADLY ACCEPT U.S.D.A. FOOD STAMPS

HUNT'S THICK, RICH

Tomato Ketchup

BIG 32-OZ. BOTTLE

ONLY 68¢

HUNT'S

TOMATO PASTE

2 12-OZ. CANS $1.00

HUNT'S

Tomato Juice

46-OZ. CAN 48¢

HUNT'S

Tomato Sauce

8-OZ. CANS

6 FOR $1.00

HUNT'S

Whole Tomatoes

16-OZ. CANS

4 FOR $1.00

HUNT'S WHOLE

New Potatoes

4 15-OZ. CANS $1.00

HUNT'S

Fruit Cocktail

2 15-OZ. CANS 75¢

YELLOW CLING SLICES OR HALVES

Hunt's Peaches

29-OZ. CANS

2 FOR $1.00

The Ideal Place to
Stock Your Pantry!

WE GLADLY ACCEPT U.S.D.A. FOOD STAMPS

GOLDEN WHOLE KERNEL
Niblets Corn VACUUM PACKED .... 3 12-OZ. CANS 86¢

TENDER GREEN
Lindy Peas .... 4 16-OZ. CANS $1.00

MEADOWDALE CUT
Green Beans .... 5 16-OZ. CANS $1.00

ALL GRINDS
Folger's Coffee .... 3-LB. CAN $3.58

MEADOWDALE
Shortening LIMIT—1 WITH $5.00 OR MORE PURCHASE. .... 3-LB. CAN 88¢

ENRICHED FLOUR
Gold Medal .... 5-LB. BAG 68¢

BETTY CROCKER LAYER
Cake Mixes ALL VARIETIES .... 18-OZ. BOX 52¢

CAMELOT ELBO MACARONI OR
Long Spaghetti .... 2 1-LB. PKGS. 87¢

ALL FLAVORS
Jell-O Gelatin .... 5 3-OZ. PKGS. $1.00

MEADOWDALE
Garden Spinach .... 4 16-OZ. CANS 89¢

Ideal

WEEK LONG SPECIALS ON YOUR

The Ideal Variety

DEL MONTE LIGHT MEAT

CHUNK TUNA

6½-OZ. CAN **44¢**

LIMIT—2 WITH $7.00 OR MORE PURCHASE

WILDERNESS CHERRY

PIE MIX

20-OZ. CAN **58¢**

KRAFT...BIG 48-OZ. JAR

Miracle Whip .... ONLY $1.28

KRAFT MINIATURE

Marshmallows .... 3 10½-OZ. BAGS $1

CAMELOT...ALL FLAVORS

Canned Pop .... 9 12-OZ. CANS $1

Thrif -T- Priced

SKIPPY RATION

Dog Food .... 25-LB. BAG $2.99

KRAFT, ALL VARIETIES

Barbecue Sauce .... 18-OZ. BTL. **48¢**

PETER PAN SMOOTH OR CRUNCHY

Peanut Butter .... 12-OZ. JAR **63¢**

Thrif-T Quality Products — LOW TOTALS

KRAFT

Italian Dressing .... 16-OZ. BTL. **89¢**

AUNT JEMIMA

Pancake Syrup .... 36-OZ. BTL. **$1.68**

CAMELOT INSTANT ORANGE

Breakfast Drink .... 18-OZ. JAR **$1.09**

FAVORITE FOODS AND HOUSEHOLD NEEDS...
at the Ideal Price!

WE GLADLY ACCEPT U.S.D.A. FOOD STAMPS

MEADOWDALE...ALL FLAVORS
Ice Cream
½-GAL. CTN. **82¢**

FAIRMONT ICE CREAM
SANDWICH BARS
PKG. OF 12 **99¢**

NICE 'N SOFT
Zee Bath Tissue
WHITE OR COLORS 4-ROLL PACK **68¢**

ZEE
Spill-Mate Towels
JUMBO ROLL **58¢**

9-INCH WHITE
Fonda Paper Plates
PKG. OF 100 **84¢**

GLAD Lawn Bags
PACKAGE OF 10 **$1.88**

GLAD HEAVY DUTY Trash Bags
PACKAGE OF 8 **$1.28**

5-OZ. KITCHEN REFILLS
Dixie Cups
.... BOX OF 100 **98¢**

GLAD LARGE
Sandwich Bags
.... PKG. OF 50 **28¢**

PROTECT FOODS WITH
Glad Wrap
.... 100-FT. ROLL **38¢**

FOR THE BARBECUE SEASON
Steakhouse Charcoal
10-LB. BAG **98¢**

Ideal

The Ideal Time To Save on

Butcher Block Beef

AND OTHER FINE MEATS

HEAVY MATURE BUTCHER BLOCK BEEF
Round Steak
CENTER SLICES, BEEF ROUND
LB. 98¢

EXCELLENT FOR QUICK MEALS
Cube Steaks .... LB. $1.69

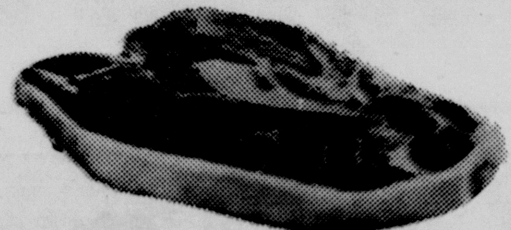

HEAVY MATURE BUTCHER BLOCK BEEF
Sirloin Steak
CENTER SLICES, BEEF LOIN
LB. 98¢

MATURE BUTCHER BLOCK BEEF LOIN
T-Bone Steaks .... LB. $1.39

HEAVY MATURE BUTCHER BLOCK BEEF
Rib Steak
LARGE END, BEEF RIB
LB. 98¢

7-BONE CUT, BEEF CHUCK
Chuck Steaks .... LB. 89¢

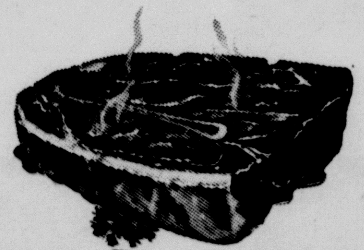

HEAVY MATURE BUTCHER BLOCK BEEF
Chuck Roast
BLADE CUTS, BEEF CHUCK
LB. 69¢

MATURE BUTCHER BLOCK BEEF CHUCK
Arm Pot Roast .... LB. 99¢

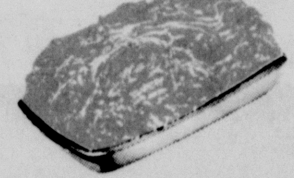

FRESH...100% PURE
Ground Chuck
IN 3-LB. PKGS. OR MORE
LB. 99¢

EXTRA LEAN, BUTCHER BLOCK BEEF
Boneless Beef Stew ... LB. $1.09

BUTCHER BLOCK BEEF
Short Ribs .... LB. 49¢

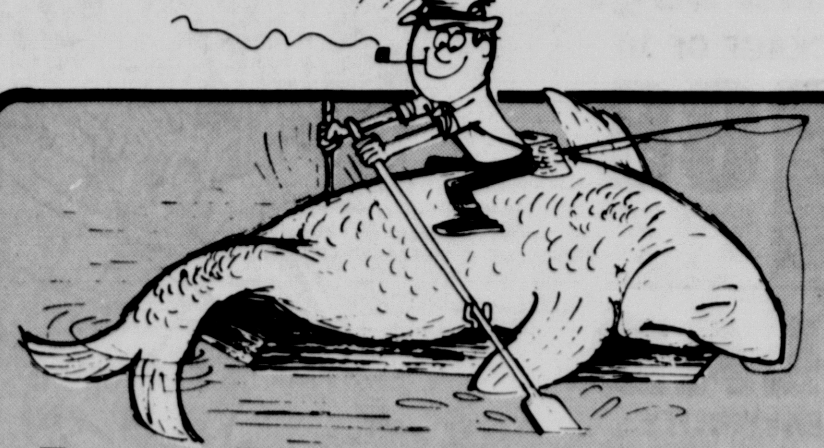

The Ideal Place for

Lenten Seafood Values

BREADED, PRE-COOKED
Gorton's Fish Sticks VALUE PACK ...... 2-LB. PKG. $1.99

BREADED, PRE-COOKED
Gorton's Fish Cakes VALUE PACK ...... 24-OZ. PKG. $1.39

BREADED, PRE-COOKED
Gorton's Fish 'n Fries VALUE PACK .... 2-LB. PKG. $1.99

BREADED, PRE-COOKED
Gorton's Perch Portions VALUE PACK .. 22-OZ. PKG. $2.09

BREADED, PRE-COOKED
Gorton's Shrimp Sticks ..... 14-OZ. PKG. $1.49

ASSORTED
Family Pack Pork Chops.......... LB. $1.49

MEADOWDALE HICKORY SMOKED
Sliced Bacon .... 1-LB. PKG. $1.09

CORN KING, FULLY COOKED
Boneless Hams
WHOLE 14 TO 17-LB. AVERAGE
LB. $1.39
WATER ADDED

HALF HAMS
LB. $1.49
WATER ADDED

RODEO MEAT OR BEEF
Skinless Franks.................. 12-OZ. PKG. 69¢

RODEO ASSORTED SLICED
Luncheon Meats .... 6-OZ. PKG. 59¢

RODEO ASSORTED SLICED
Luncheon Meats .... 12-OZ. PKG. 99¢

RODEO
Sliced Bologna .... 1-LB. PKG. $1.29

WINCHESTER IMITATION
Chunk Bologna .... LB. 69¢

WINCHESTER IMITATION
Sliced Bologna .... LB. 79¢

BLUE MORROW COOKED BEEF OR
Pork Fritters BULK PACK .... LB. $1.09

MEADOWDALE HICKORY SMOKED
Sliced Bacon .... 2-LB. PKG. $2.17

FARM-FRESH
BOX-O-CHICKEN
3 TO 4-LB. AVERAGE
CONTAINS:
2—BREAST QUARTERS,
2—LEG QUARTERS,
2—WINGS,
2—GIBLETS
LB. 47¢

BREASTS, LEGS & THIGHS
Pick of the Chick .... LB. 83¢

FRESH FRYER THIGHS OR
Drumsticks .... LB. 79¢

RIBS ATTACHED
Fresh Fryer Breasts ...... LB. 89¢

25-POUND FREEZER BEEF BUNDLE

HEAVY MATURE BUTCHER BLOCK BEEF
- 7-LBS. CHUCK ROAST
- 4-LBS. SHORT RIBS
- 3-LBS. RIB STEAKS
- 7-LBS. GROUND BEEF
- 4-LBS. CHUCK STEAKS

ALL 25-POUNDS FOR ONLY
$17.79

Ideal

Daisy-Fresh Spring Dairy Delights!

PARKAY MAXI-CUP SOFT

Margarine

1-LB. CUP **48¢**

LIMIT 2 WITH $5.00 OR MORE PURCHASE.

CAMELOT INDIVIDUALLY WRAPPED

American Slices

16-OZ. PKG. **$1.48**

WE GLADLY ACCEPT U.S.D.A. FOOD STAMPS

SHOP IDEAL FOR SUPER-LATIVE SAVINGS 7 DAYS A WEEK... WE WELCOME FOOD STAMP CUSTOMERS!

CAMELOT MILD
Longhorn Cheese........................ 10-OZ. PKG. **96¢**

CAMELOT MEDIUM OR SHARP
Cheddar Cheese........................ 10-OZ. PKG. **98¢**

CAMELOT LARGE OR SMALL CURD
Cottage Cheese...................... 24-OZ. CTN. **87¢**

REGULAR OR BUTTERMILK
Pillsbury Biscuits...................... **8** 8-OZ. CANS **$1**

CAMELOT
Half & Half........................ **2** PINT CTNS. **71¢**

CAMELOT
Chocolate Milk........................ **2** QT. CTNS. **91¢**

Fill Your Freezer With These

Ideal Prices

AND SAVE A PRETTY PENNY TODAY.

MEADOWDALE FROZEN FLORIDA

Orange Juice

12-OZ. CAN **38¢**

CAMELOT

LEMONADE

6 6-OZ. CANS **$1.00**

MEADOWDALE

Corn on the Cob.................... 4-EAR PKG. **74¢**

MEADOWDALE

Cauliflower.............. **3** 8-OZ. PKGS. **$1.00**

CAMELOT WHOLE KERNEL

Golden Corn..................... 16-OZ. BAG **39¢**

CAMELOT

Mixed Vegetables.......... 16-OZ. BAG **45¢**

CAMELOT

Sweet Peas.................... 16-OZ. BAG **43¢**

FROZEN

Banquet Dinners

CHICKEN, BEEF, TURKEY OR HADDOCK

11-OZ. PKG. **53¢**

BIRDSEYE DESSERT TOPPING

Cool Whip

9-OZ. CTN. **58¢**

MEADOWDALE CRINKLE CUT

Potatoes

5-LB. BAG **$1.38**

RHODES 16-OZ.

White Bread

2-LOAF PACKAGE **56¢**

Ideal

The Ideal Place to save on Health & Beauty Aids!

REGULAR OR MINT

Crest Toothpaste

5-OZ. TUBE **82¢**

BABY CAMELOT

Daytime Diapers

BOX OF 30

$1.68

MOUTHWASH OR GARGLE

Listerine Antiseptic .... 20-OZ. BTL. **$1.38**

REG. UNSCENTED OR LIGHT POWDER

Ultra Ban 5,000 DEODORANT .... 5-OZ. CAN **99¢**

COLGATE

Instant Shave .... 11-OZ. CAN **68¢**

JOHNSON & JOHNSON

Baby Powder .... 9-OZ. CAN **92¢**

JOHNSON AND JOHNSON

Baby Oil .... 10-OZ. BTL. **$1.19**

REGULAR OR SUPER

Tampax Tampons .... BOX OF 40 **$1.34**

COMPLETE PROFESSIONAL

Pharmacies!

Enjoy the extra convenience of having your prescriptions filled while you shop for foods at Ideal.

11 PHARMACIES, EACH LOCATED WITHIN OUR FOOD STORES AT THE FOLLOWING LOCATIONS:

- IDEAL DRUG, HAYS, KS.
- IDEAL DRUG, 401 BALLARD PAMPA, TEX.
- IDEAL DRUG, GUYMON, OKLA.
- IDEAL DRUG, ALVA, OKLA.
- IDEAL DRUG, WOODWARD, OK.
- IDEAL DRUG, DUMAS, TEX.
- IDEAL DRUG, 300 E. BROWN PAMPA, TEX.
- IDEAL DRUG, AT IDEAL NO. 1 BORGER, TEX.
- IDEAL DRUG, PLAINVIEW, TEX.
- IDEAL DRUG, CANYON, TEX.
- IDEAL DRUG, ENID, OKLA.

Fantastic savings on imported Porcelain-Clad Cook & Serve Ware

COOKS GREAT...
LOOKS GREAT...

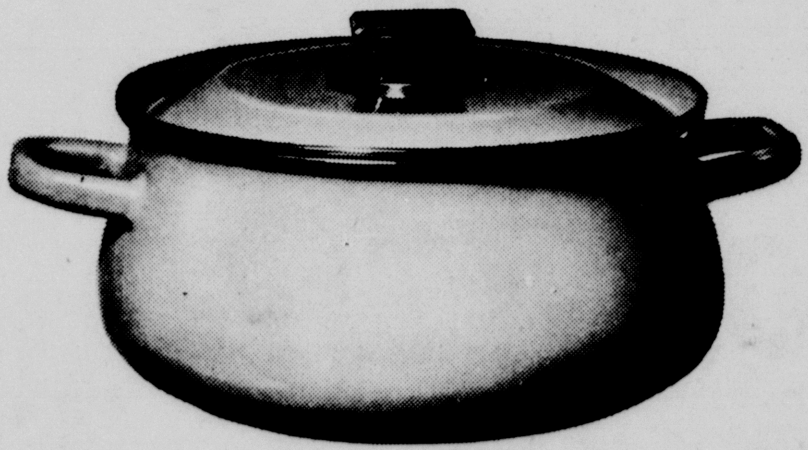

AT ALL STORES EXCEPT
PLAINS, KANSAS

FEATURE OF THE WEEK...

SAVE ONE DOLLAR ON THIS
5-QUART COVERED

Dutch Oven

REG. $9.95

ONLY $8.95

NO OTHER PURCHASE REQUIRED...YOUR CHOICE OF 2
BRAND NEW "SPICE INSPIRED" COLORS.

Keep things growing

Illustrated Library of

NATURE

An Encyclopedia of Natural History and Ecology

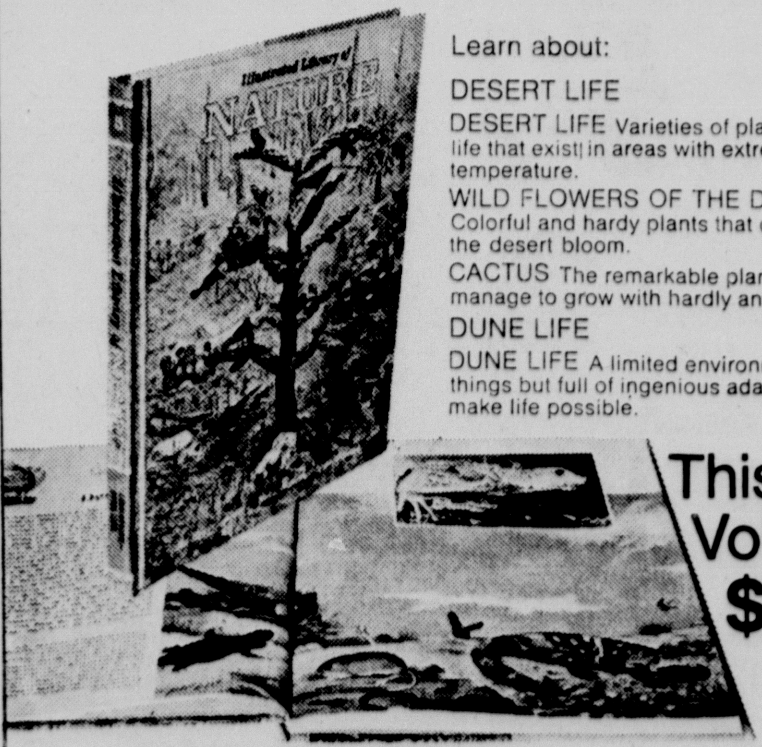

Learn about:

DESERT LIFE

DESERT LIFE Varieties of plant and animal life that exist in areas with extremes in temperature.

WILD FLOWERS OF THE DESERT Colorful and hardy plants that can make even the desert bloom.

CACTUS The remarkable plants that manage to grow with hardly any water

DUNE LIFE

DUNE LIFE A limited environment for living things but full of ingenious adaptations that make life possible.

This week
Vol. 5
$1.99

AT ALL STORES EXCEPT PLAINS, KANSAS

ADD TO YOUR SET TODAY...
NIGHT BLOSSOM IMPORTED

Fine China

FEATURE OF THE WEEK:

TEA CUP

REG. 69¢

ONLY 39¢

WITH
EVERY
$3.00
PURCHASE.

AT ALL STORES EXCEPT PLAINS, KANSAS

Ideal

The Ideal Place to save on Spring-Fresh Produce!

GREEN MARKET STREET

COLORADO RUSSET
POTATOES
10 -LB. BAG $1.19

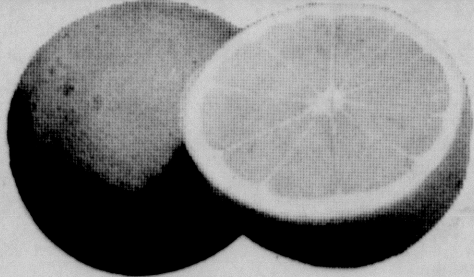

CALIFORNIA NAVEL
ORANGES
4 LBS. 89¢

SPRING FRESH...

TENDER GREEN...

CALIFORNIA
ASPARAGUS
THE TREAT YOU'VE BEEN WAITING FOR!
LB. 59¢

FLORIDA FRESH. CRISP
Red Radishes .... 2 6-OZ. BAGS 29¢

FRESH ARIZONA
Green Onions........... 2 BUNCHES 29¢

FOR SPRING GARDENING...NORTHERN
Peat Moss......................... 40-LB. BAG $1.69

RED RIPE
Watermelons............................. LB. 19¢

FRESH FLORIDA
Orange Juice........................ ½-GAL. BTL. 98¢

WYOMING WHITE MARBLE
Landscaping Rock............... 50-LB. BAG $1.79

FRESH ROASTED
Peanuts .... LB. 39¢